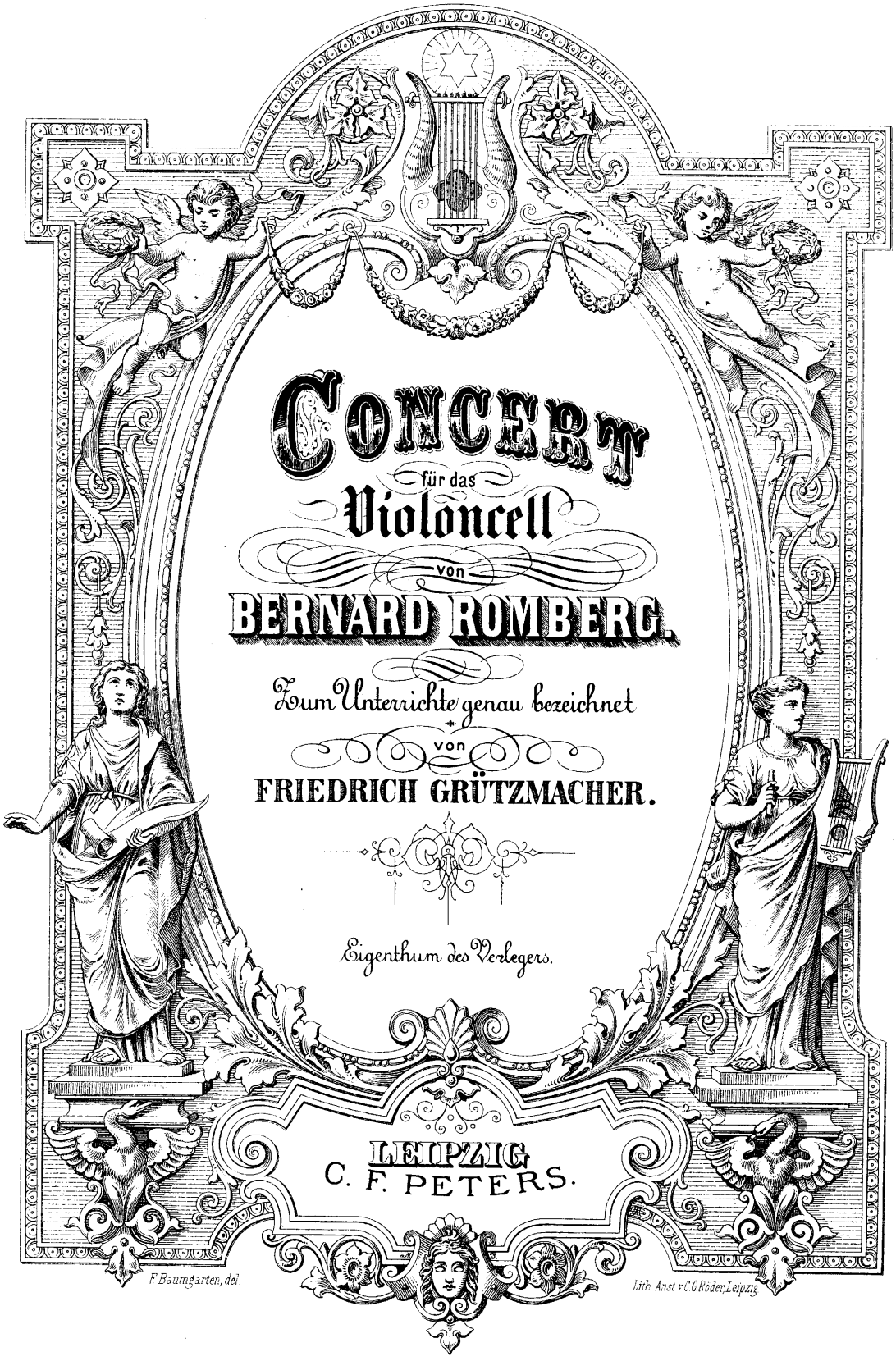
CONCERT
für das
Violoncell
von
BERNARD ROMBERG.
Zum Unterrichte genau bezeichnet
von
FRIEDRICH GRÜTZMACHER.
Eigenthum des Verlegers.
LEIPZIG
C. F. PETERS.
F Baumgarten, del
Lith. Anst v C G Röder, Leipzig

CONCERTO I.

Op. 2.

B. Romberg.

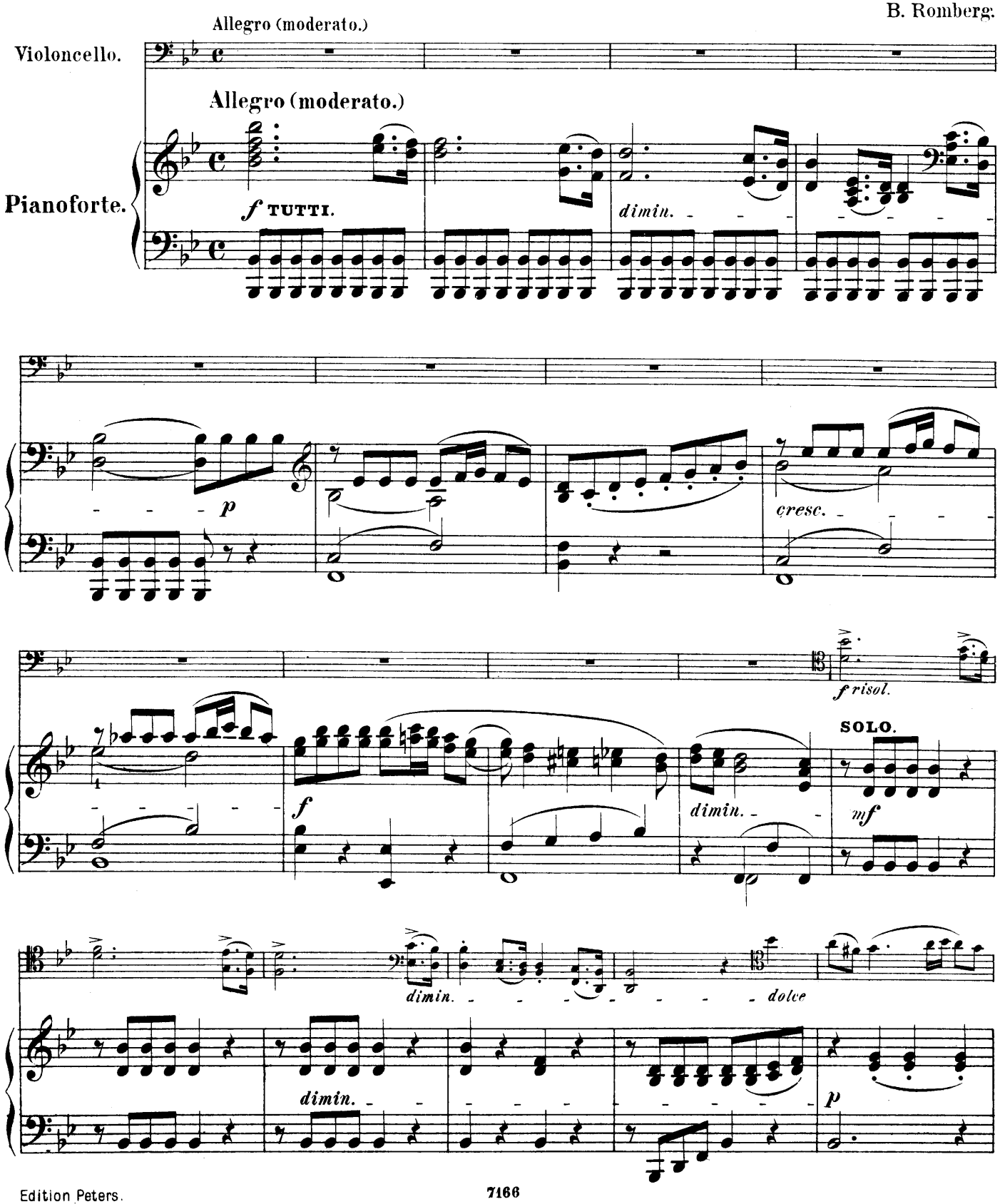

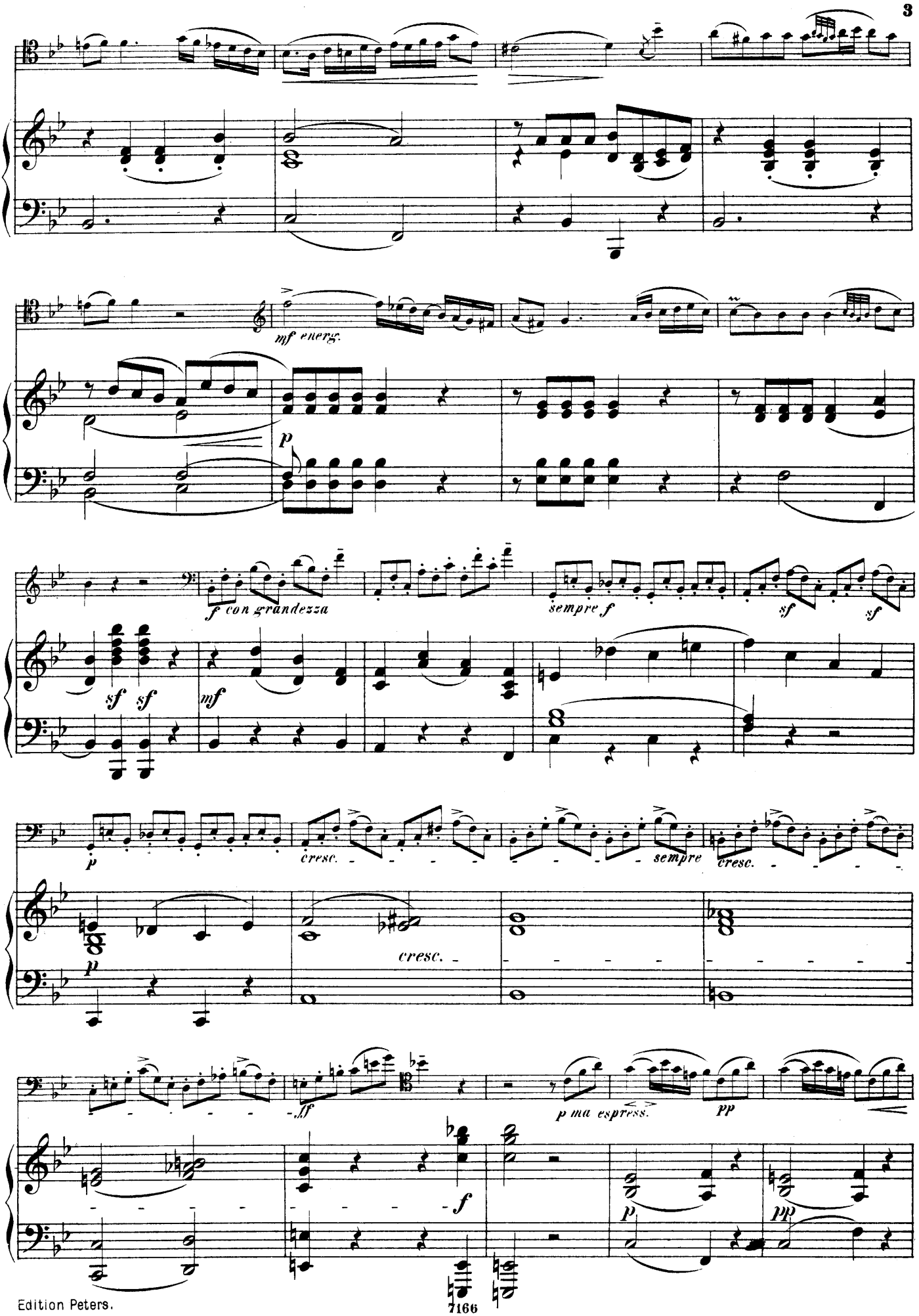
mf energ.
p
f con grandezza
sempre f
sf
sf
sf
sf
mf
p
cresc.
sempre
cresc.
p
cresc.
ff
p ma espress.
pp
f
p
pp

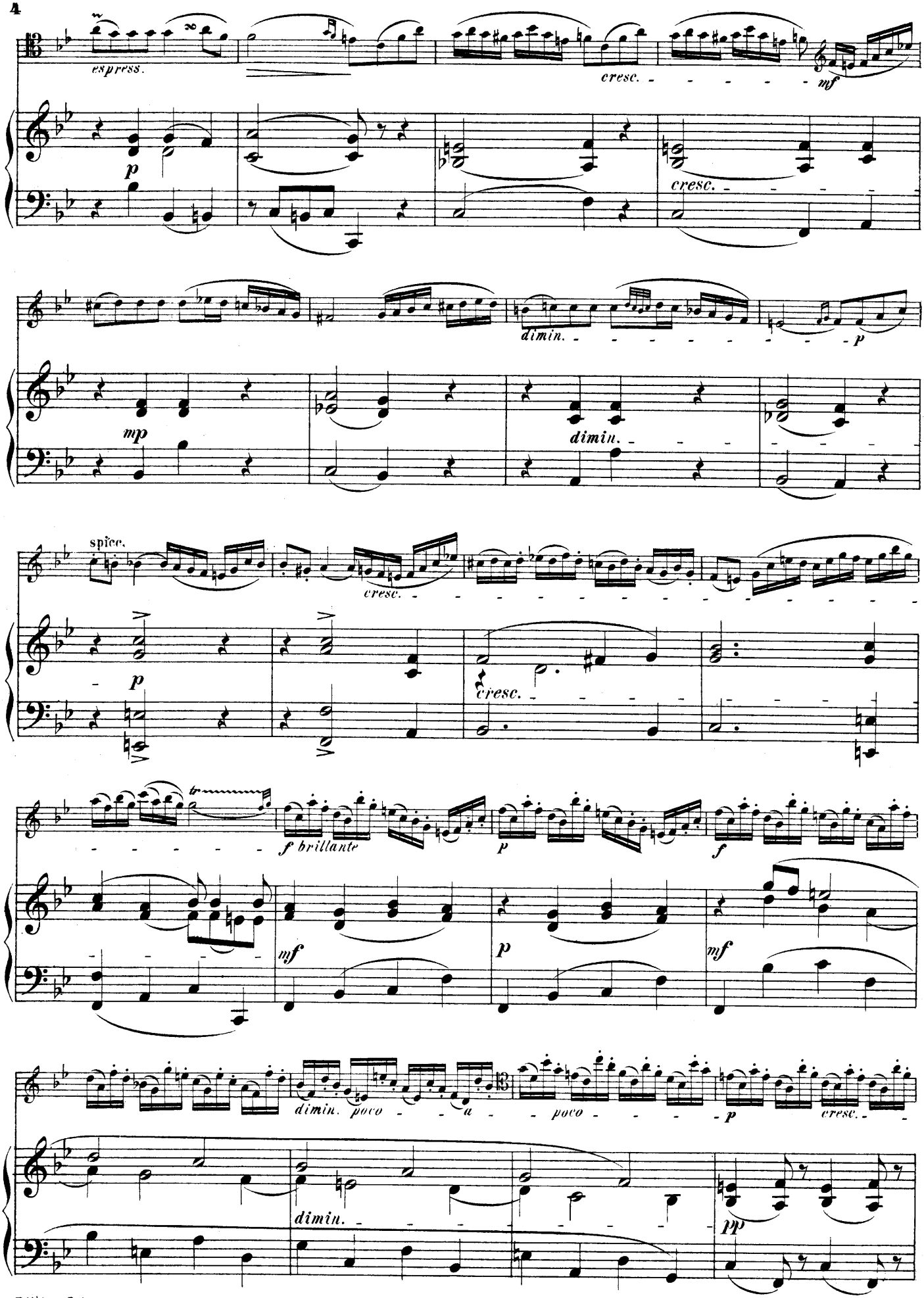
espress.
cresc.
mf
p
cresc.
dimin.
p
mp
dimin.
spice.
cresc.
p
cresc.
f brillante
p
f
mf
p
mf
dimin.
poco
a
poco
p
cresc.
dimin.
pp

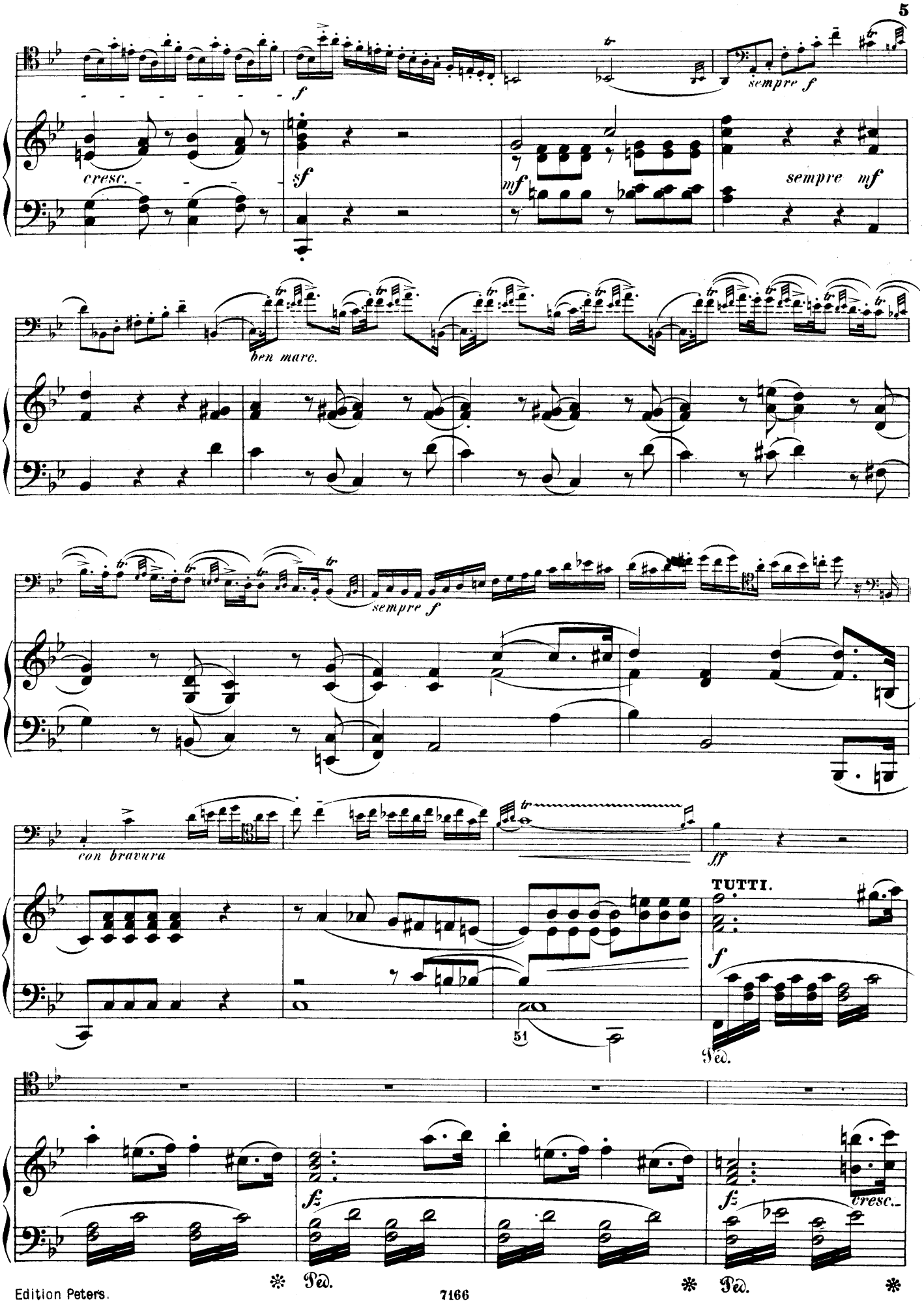
f
cresc.
sf
mf
sempre f
sempre mf
ben marc.
sempre f
con bravura
ff
TUTTI.
f
51
Ped.
fz
fz
cresc.
Ped.
Ped.

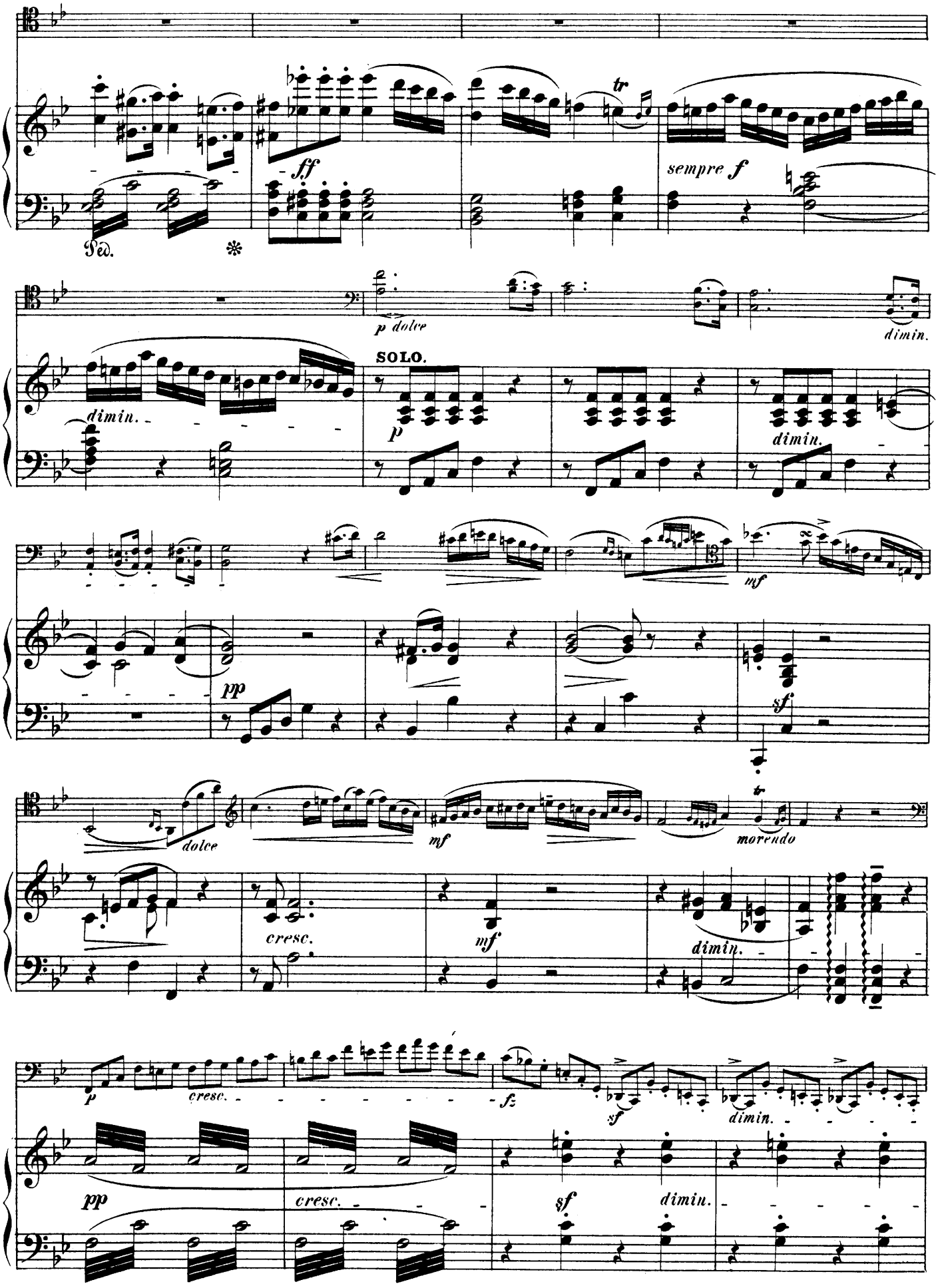
Ped.
*
ff
tr
sempre f
p dolce
dimin.
SOLO.
p
dimin.
mf
pp
sf
dolce
mf
morendo
cresc.
mf
dimin.
p
cresc.
fz
sf
dimin.
pp
cresc.
sf
dimin.

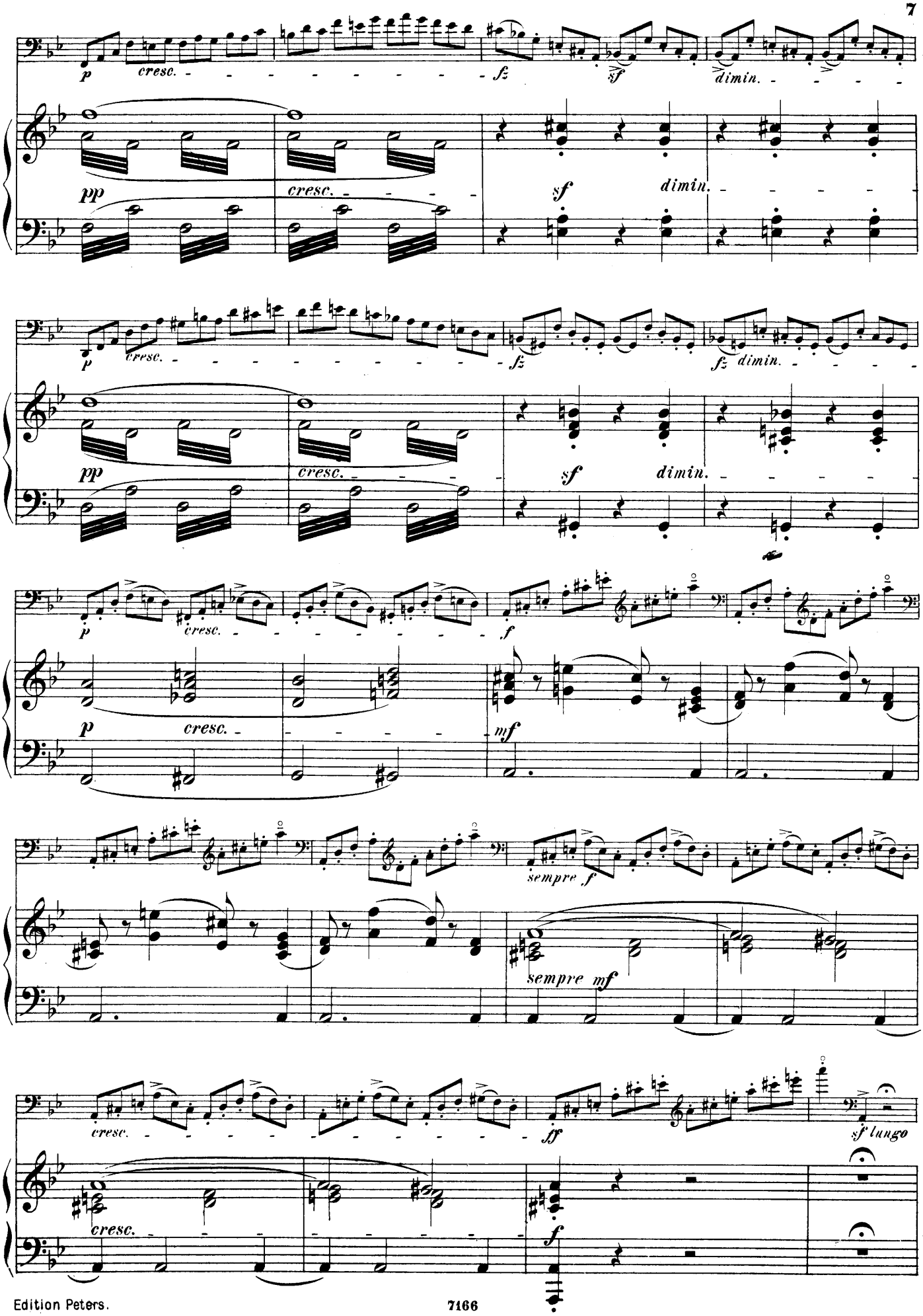
p
cresc.
fz
sf
dimin.
pp
cresc.
sf
dimin.
p
cresc.
fz
fz dimin.
pp
cresc.
sf
dimin.
p
cresc.
f
p
cresc.
mf
sempre f
sempre mf
cresc.
ff
sf lungo
cresc.
f

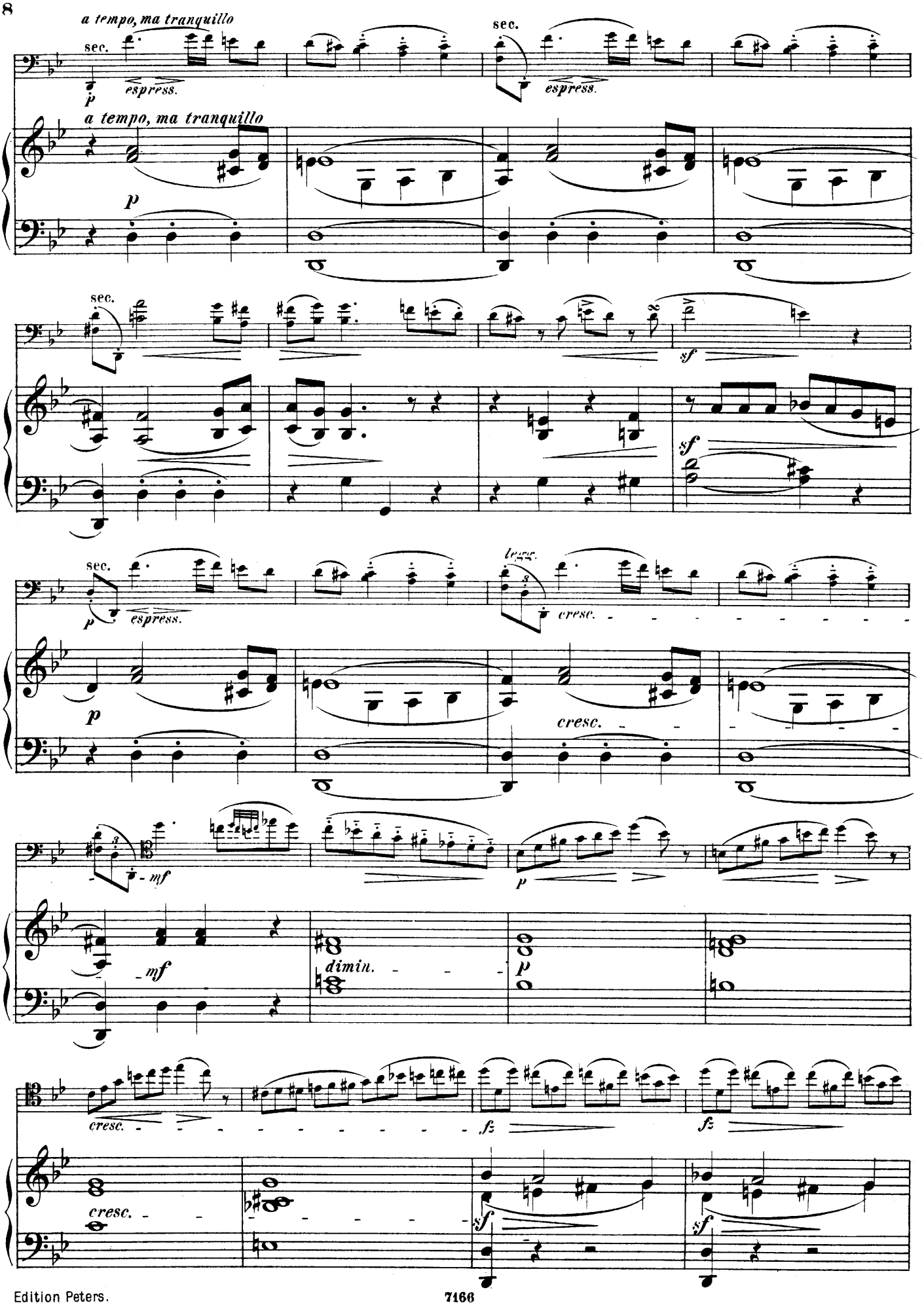
a tempo, ma tranquillo
sec.
espress.
p
a tempo, ma tranquillo
sec.
espress.
p
sec.
sf
sf
sec.
espress.
p
legg.
cresc.
p
cresc.
mf
mf
dimin.
p
cresc.
fz
fz
cresc.
sf
sf

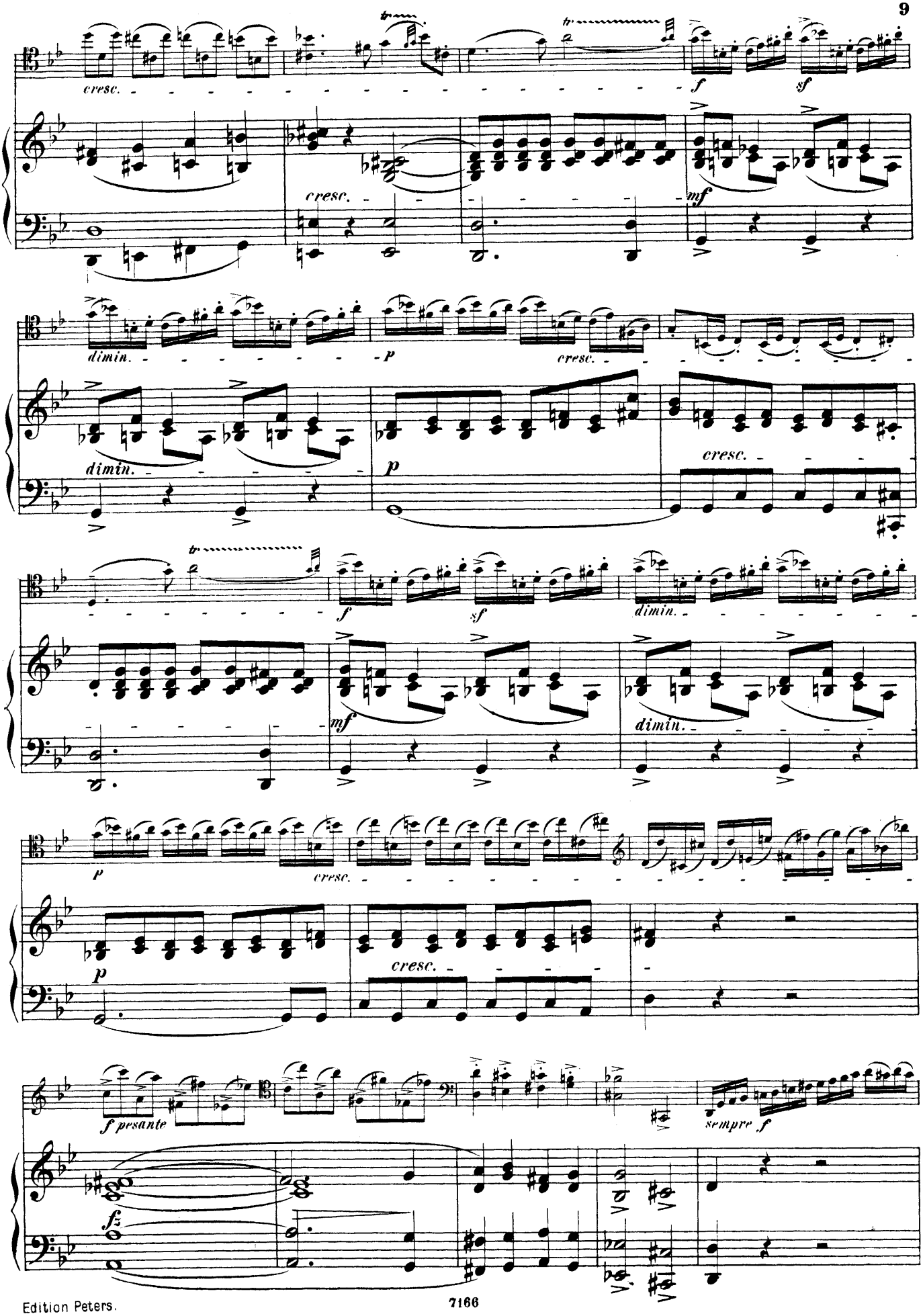
cresc.
f
sf
cresc.
mf
dimin.
p
cresc.
dimin.
f
sf
dimin.
mf
dimin.
p
cresc.
p
cresc.
f pesante
sempre f
fz

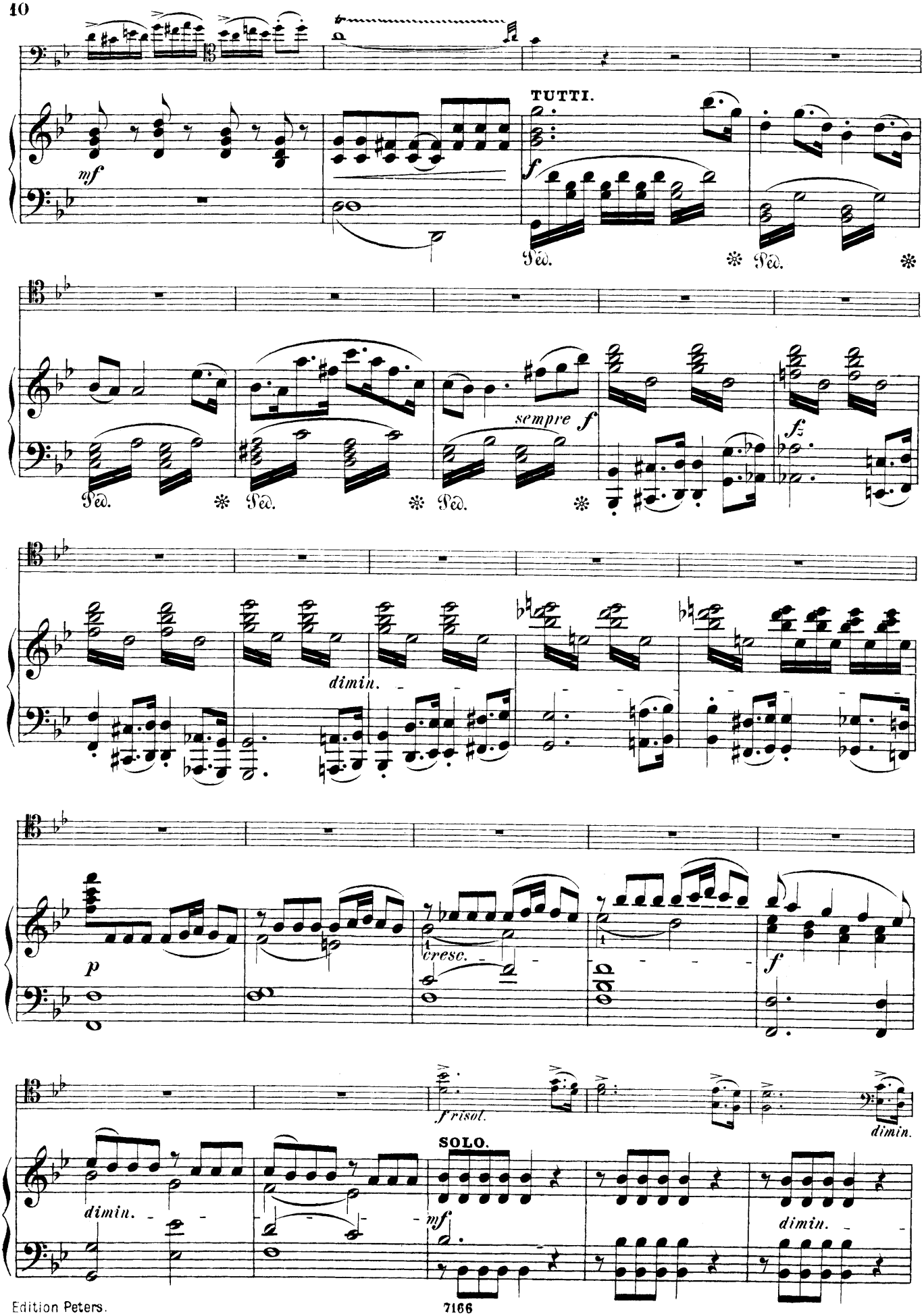
TUTTI.
mf
f
Ped.
sempre f
fz
dimin.
p
cresc.
f
f risol.
dimin.
SOLO.
mf
dimin.
dimin.

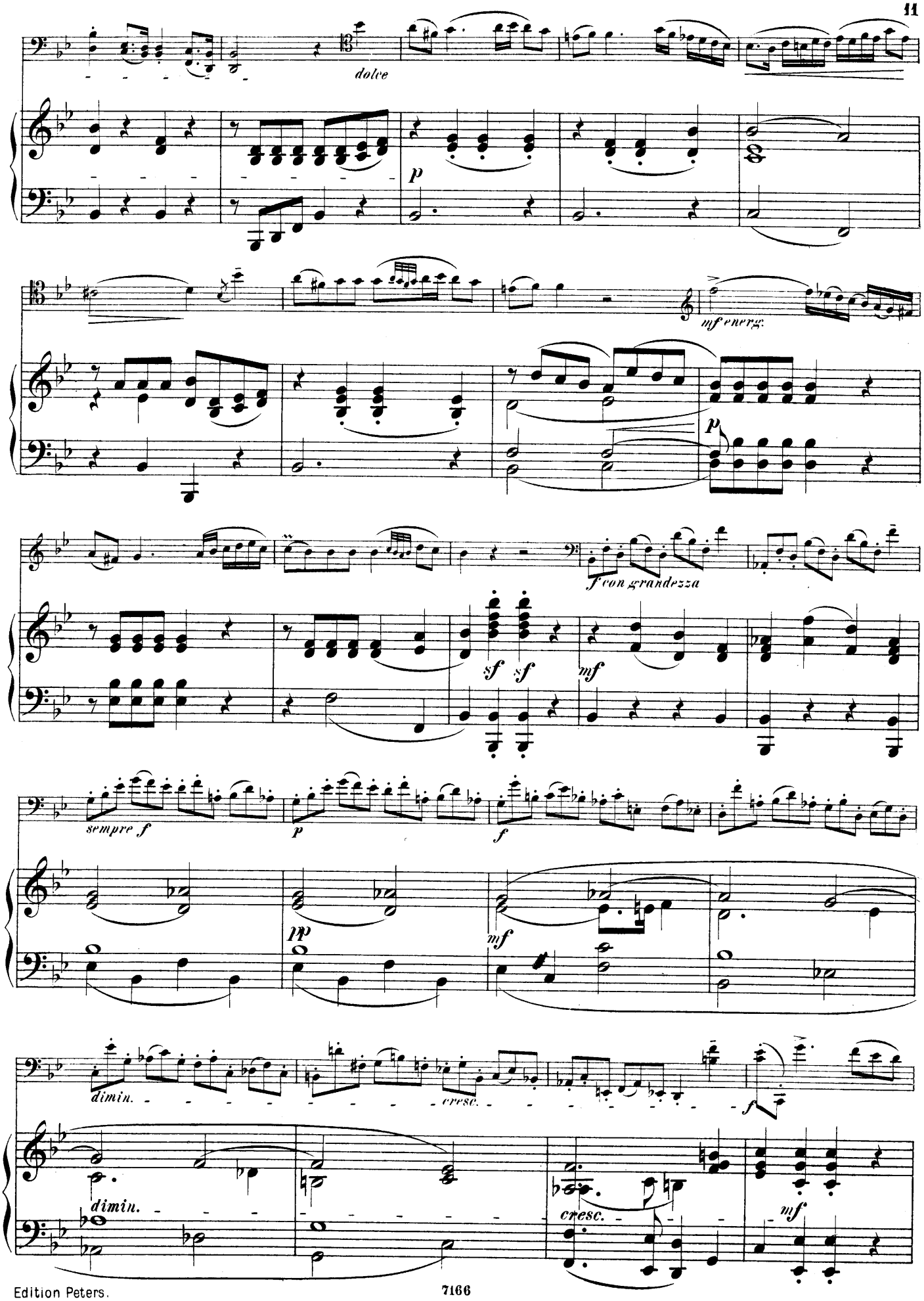
dolce
p
mf energ.
p
f con grandezza
sf
sf
mf
sempre f
p
f
pp
mf
dimin.
cresc.
f
dimin.
cresc.
mf

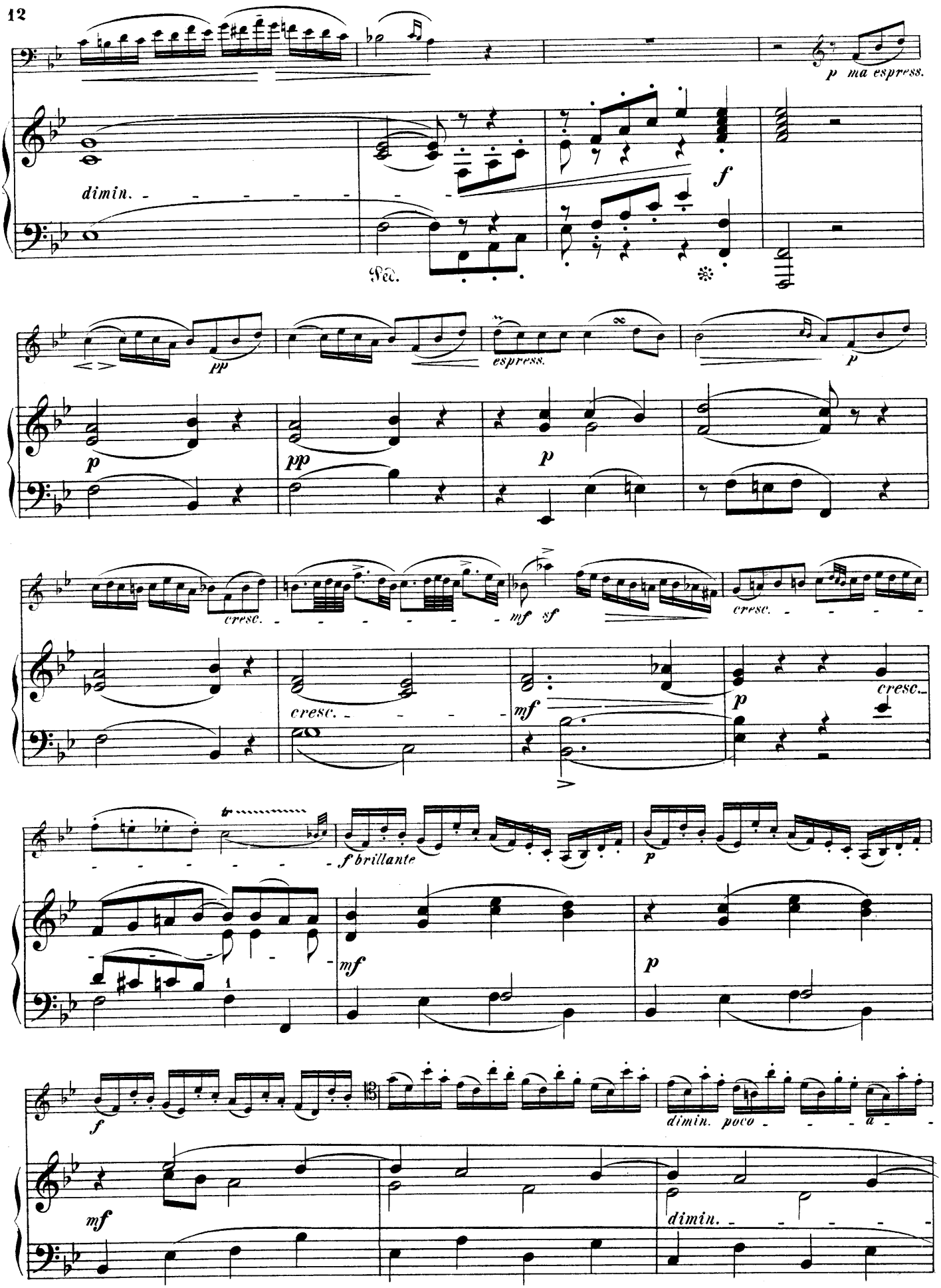
p ma espress.
dimin.
f
Ped.
pp
espress.
p
pp
p
cresc.
mf sf
cresc.
cresc.
mf
p
cresc.
f brillante
p
mf
p
f
dimin. poco a
mf
dimin.

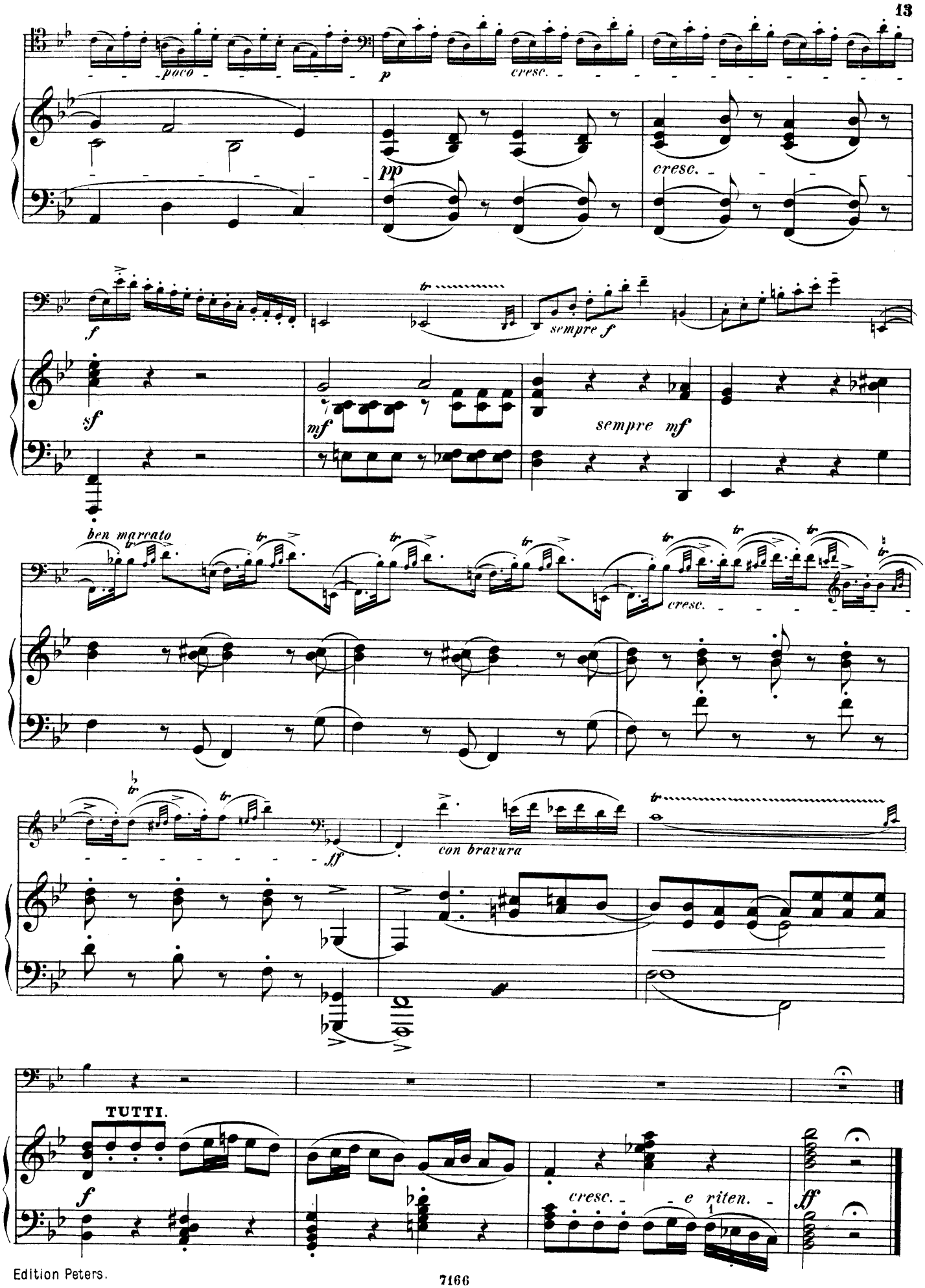
poco
p
cresc.
pp
cresc.
f
sempre f
sf
mf
sempre mf
ben marcato
cresc.
ff
con bravura
TUTTI.
f
cresc.
e riten.
ff

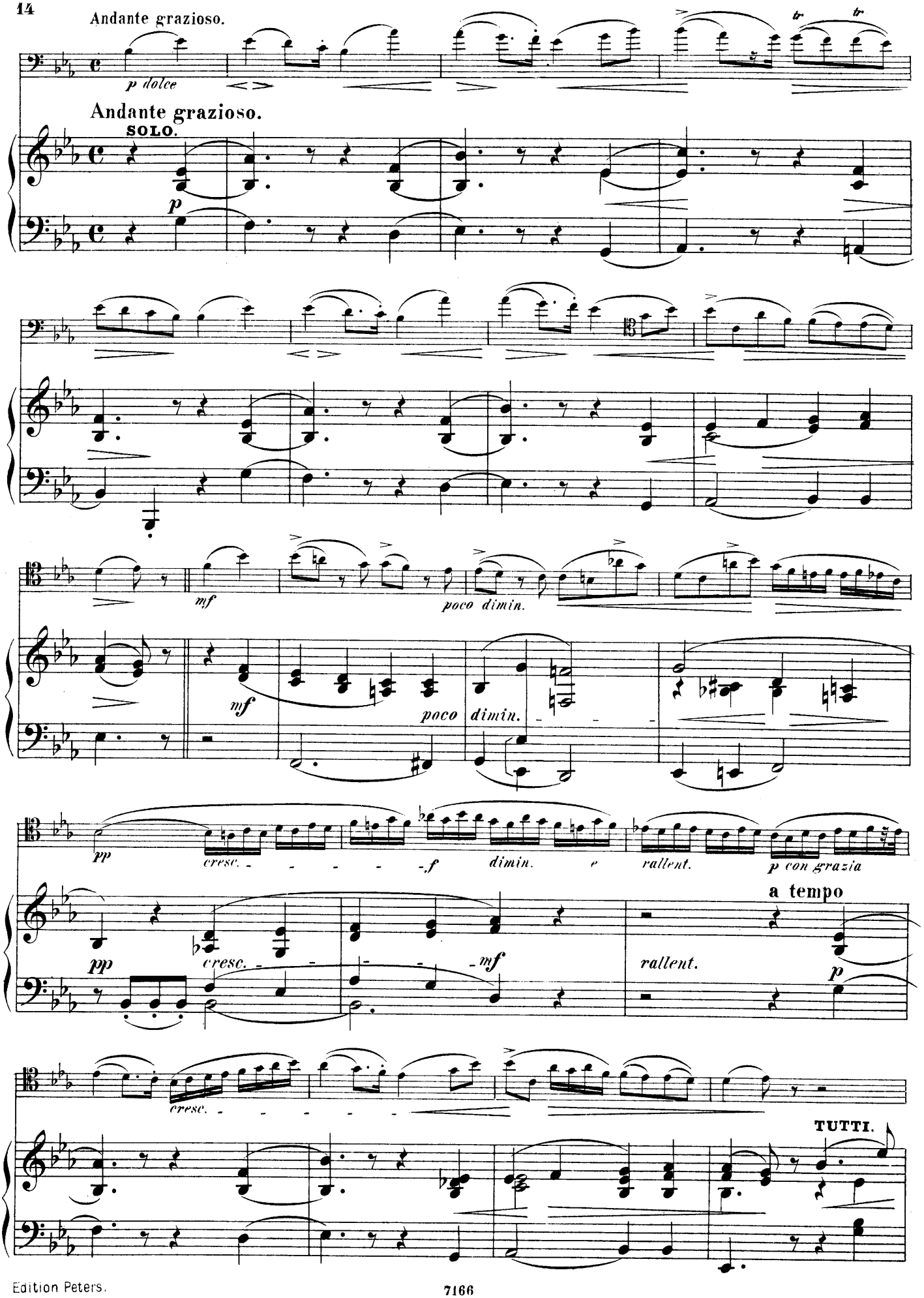
Andante grazioso.
p dolce
Andante grazioso.
SOLO.
p
mf
poco dimin.
mf
poco dimin.
pp
cresc.
f
dimin.
e
rallent.
p con grazia
a tempo
pp
cresc.
mf
rallent.
p
cresc.
TUTTI.

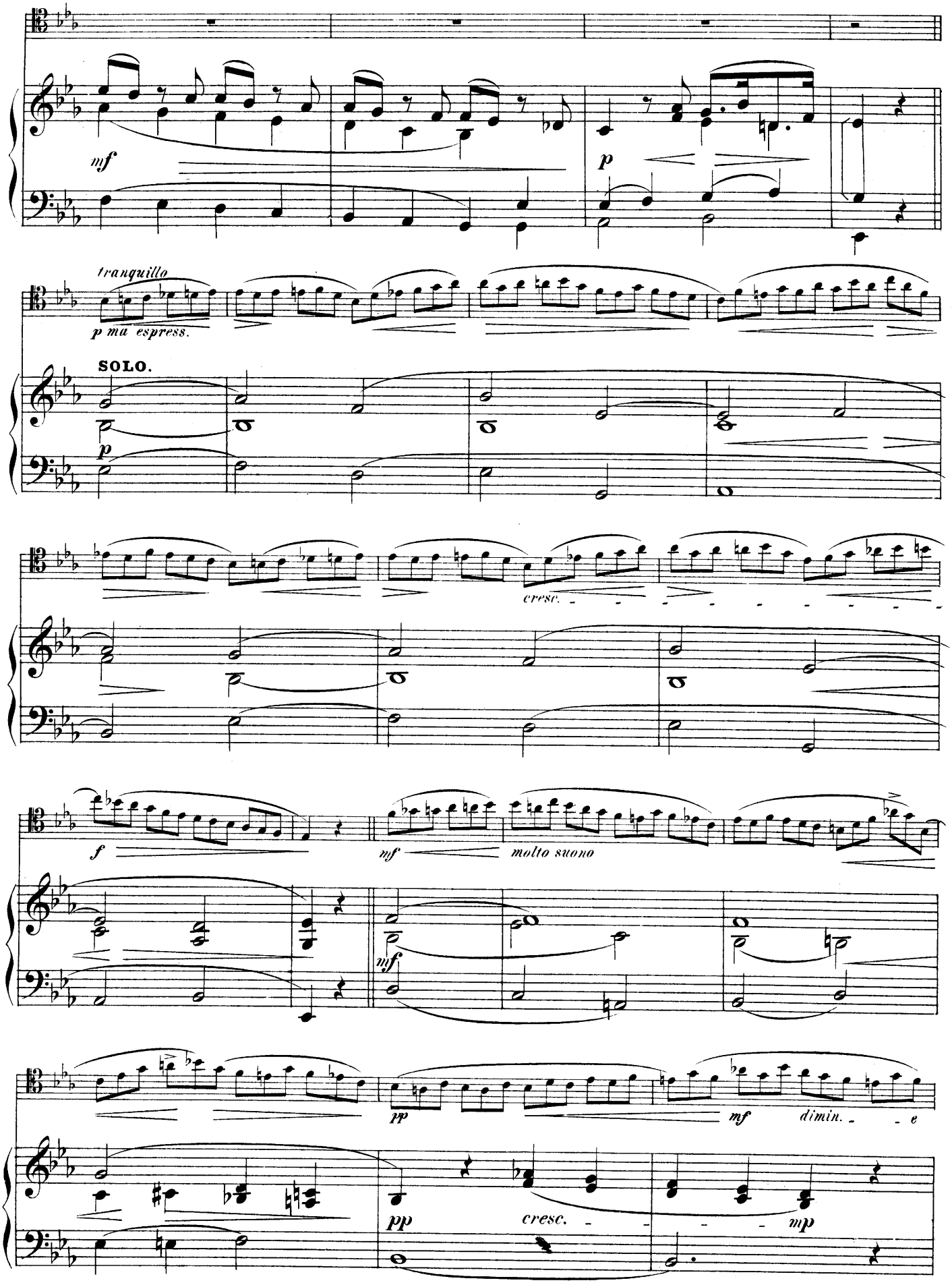
mf
p
tranquillo
p ma espress.
SOLO.
p
cresc.
f
mf
molto suono
mf
pp
mf
dimin. e
pp
cresc.
mp

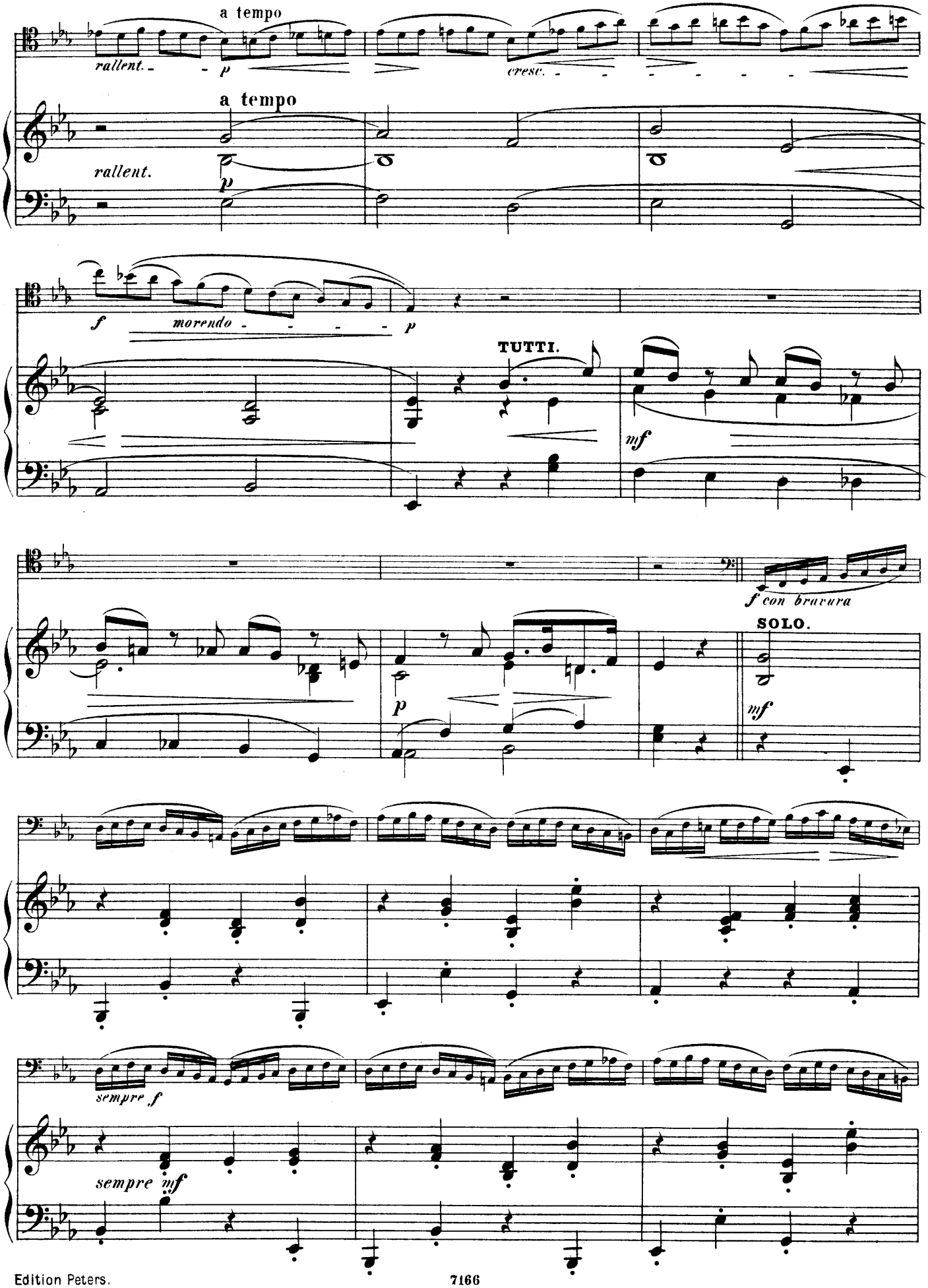
a tempo
rallent.
p
cresc.
a tempo
rallent.
p
f
morendo
p
TUTTI.
mf
f con bravura
SOLO.
p
mf
sempre f
sempre mf

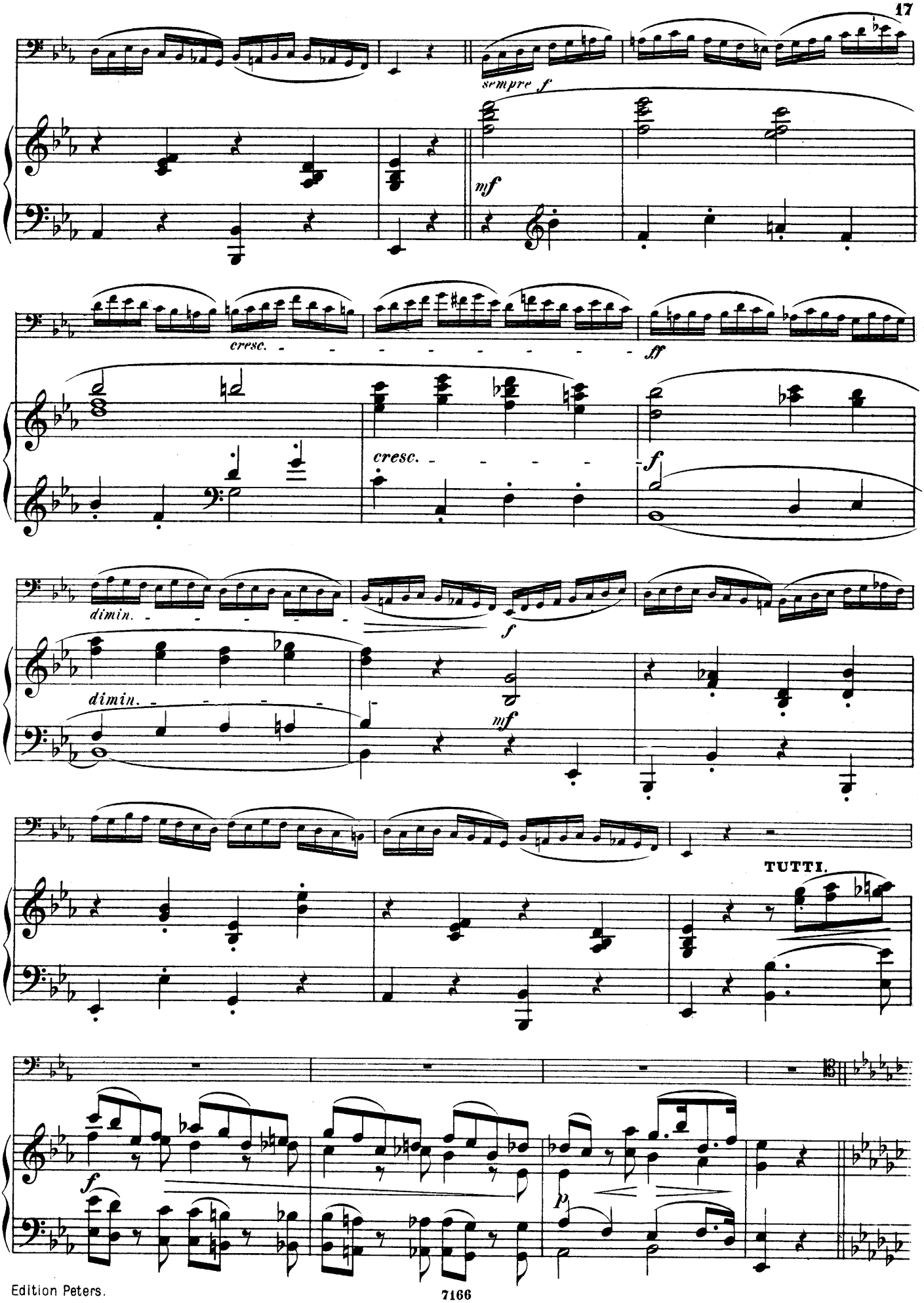
sempre f
mf
cresc.
ff
cresc.
f
dimin.
f
dimin.
mf
TUTTI.
f
p

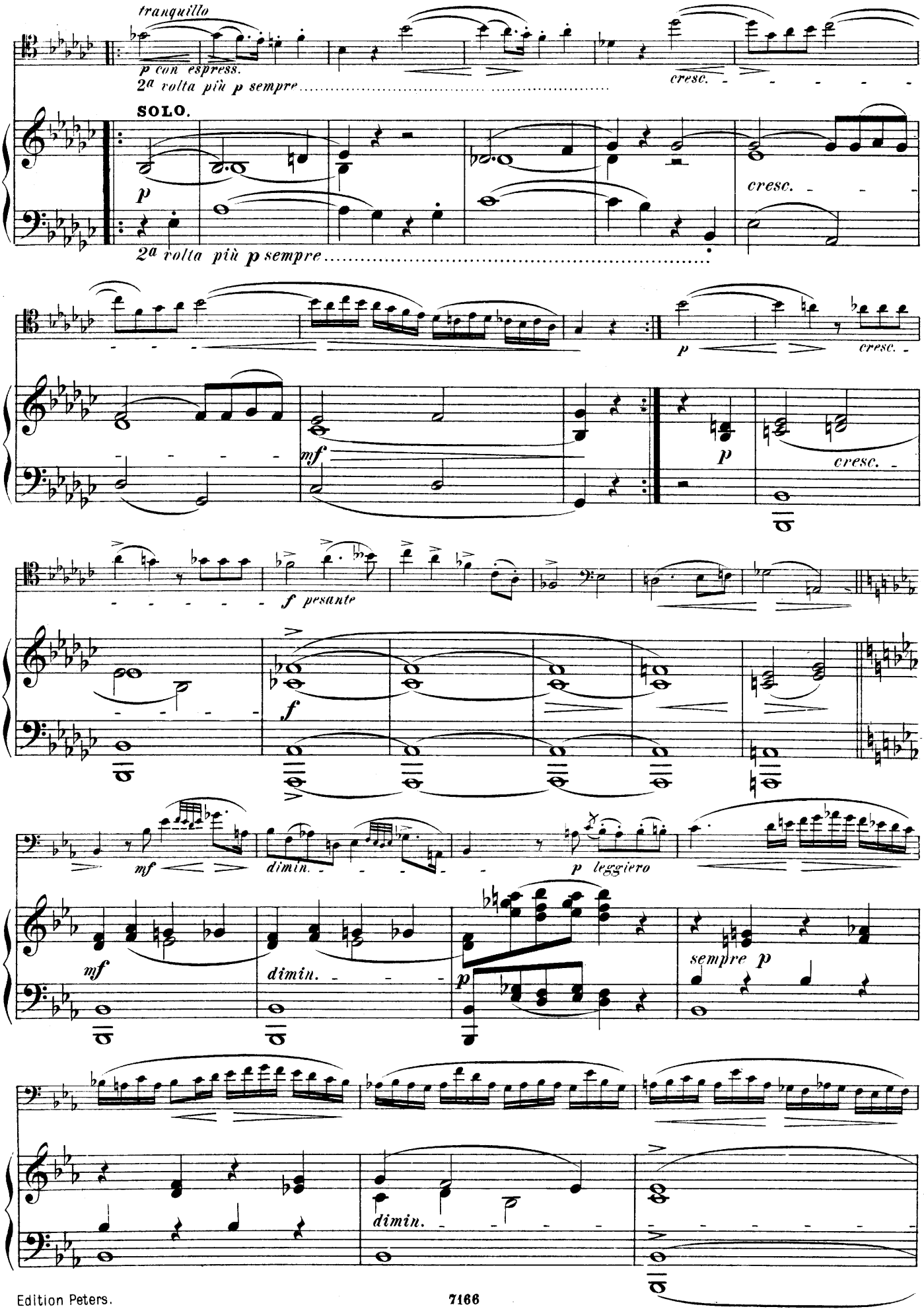
tranquillo
p con espress.
2a volta più p sempre
cresc.
SOLO.
p
cresc.
2a volta più p sempre
p
cresc.
mf
p
cresc.
f pesante
f
mf
dimin.
p leggiero
mf
dimin.
p
sempre p
dimin.

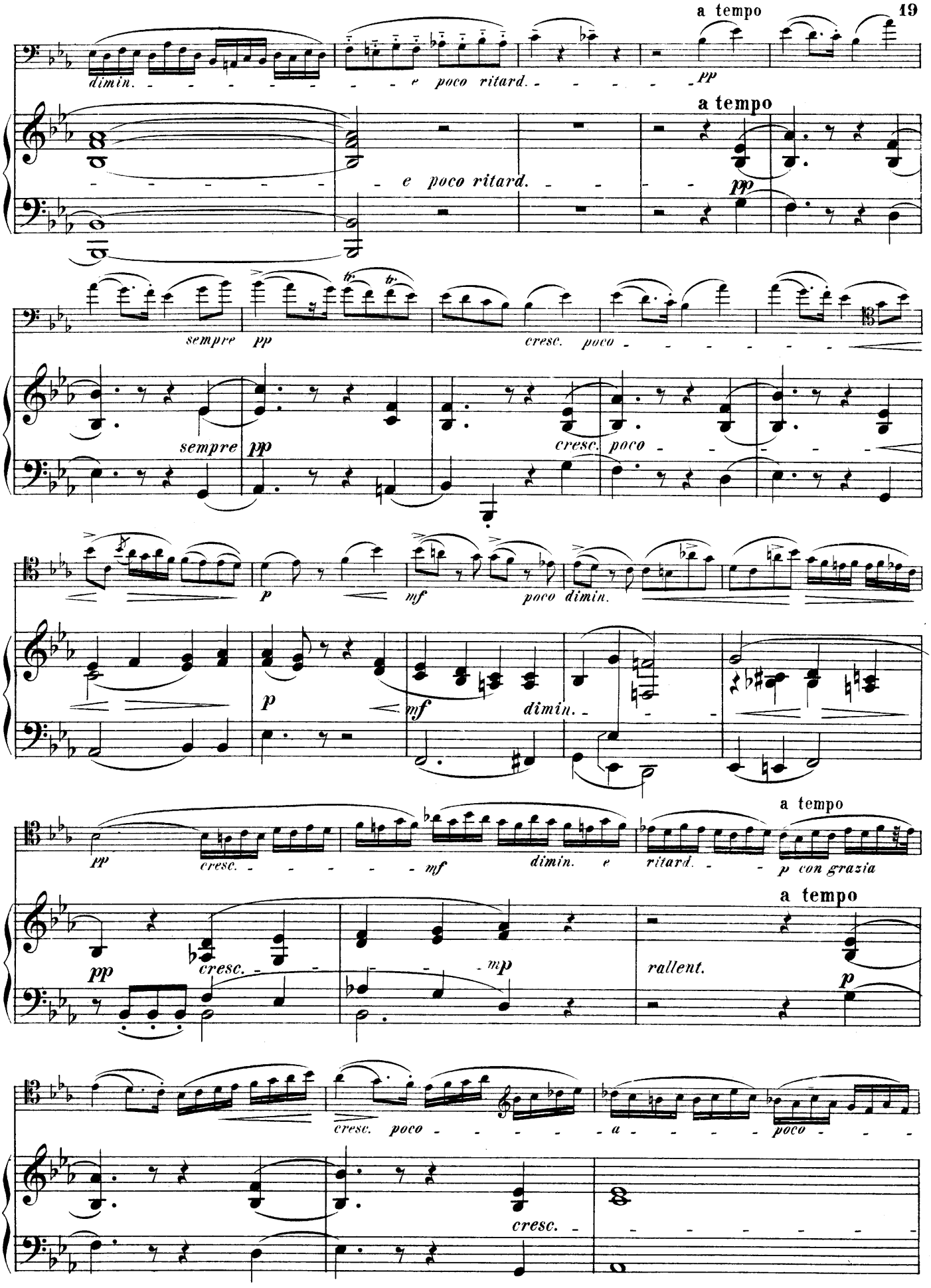
a tempo
dimin.
e poco ritard.
pp
a tempo
e poco ritard.
pp
sempre
pp
cresc. poco
sempre
pp
cresc. poco
p
mf
poco dimin.
p
mf
dimin.
pp
cresc.
mf
dimin. e
ritard.
a tempo
p con grazia
a tempo
pp
cresc.
mp
rallent.
p
cresc. poco
a
poco
cresc.

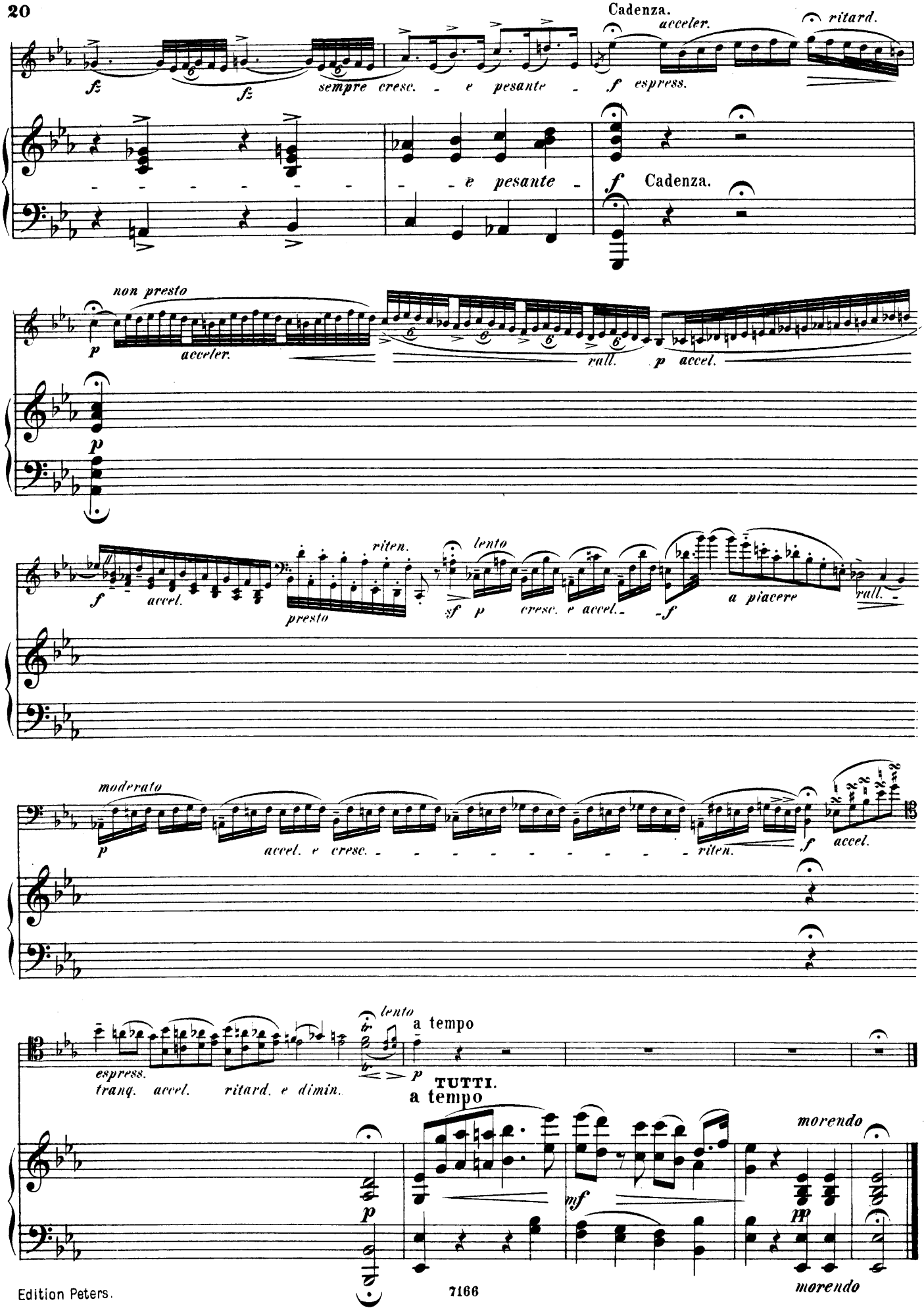
Cadenza.
acceler.
ritard.
fz
fz
sempre cresc. - e pesante -
f espress.
e pesante -
f Cadenza.
non presto
p
acceler.
rall.
p accel.
p
f
accel.
riten.
presto
lento
sf p
cresc. e accel.
-f
a piacere
rall.
moderato
p
accel. e cresc.
riten.
f
accel.
espress.
tranq. accel. ritard. e dimin.
lento
a tempo
p
TUTTI.
a tempo
p
mf
morendo
pp
morendo

RONDO.

Allegro con fuoco.

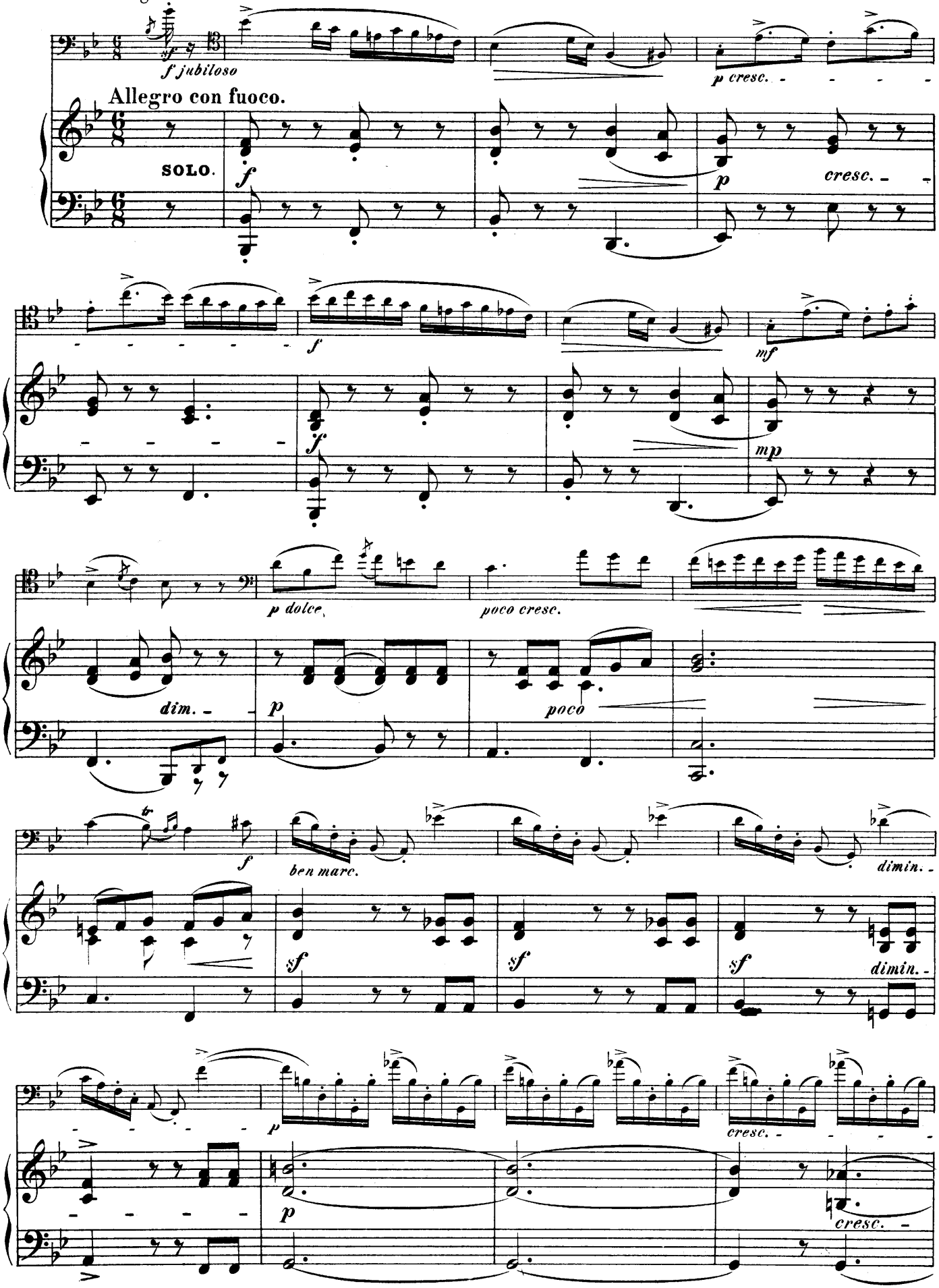

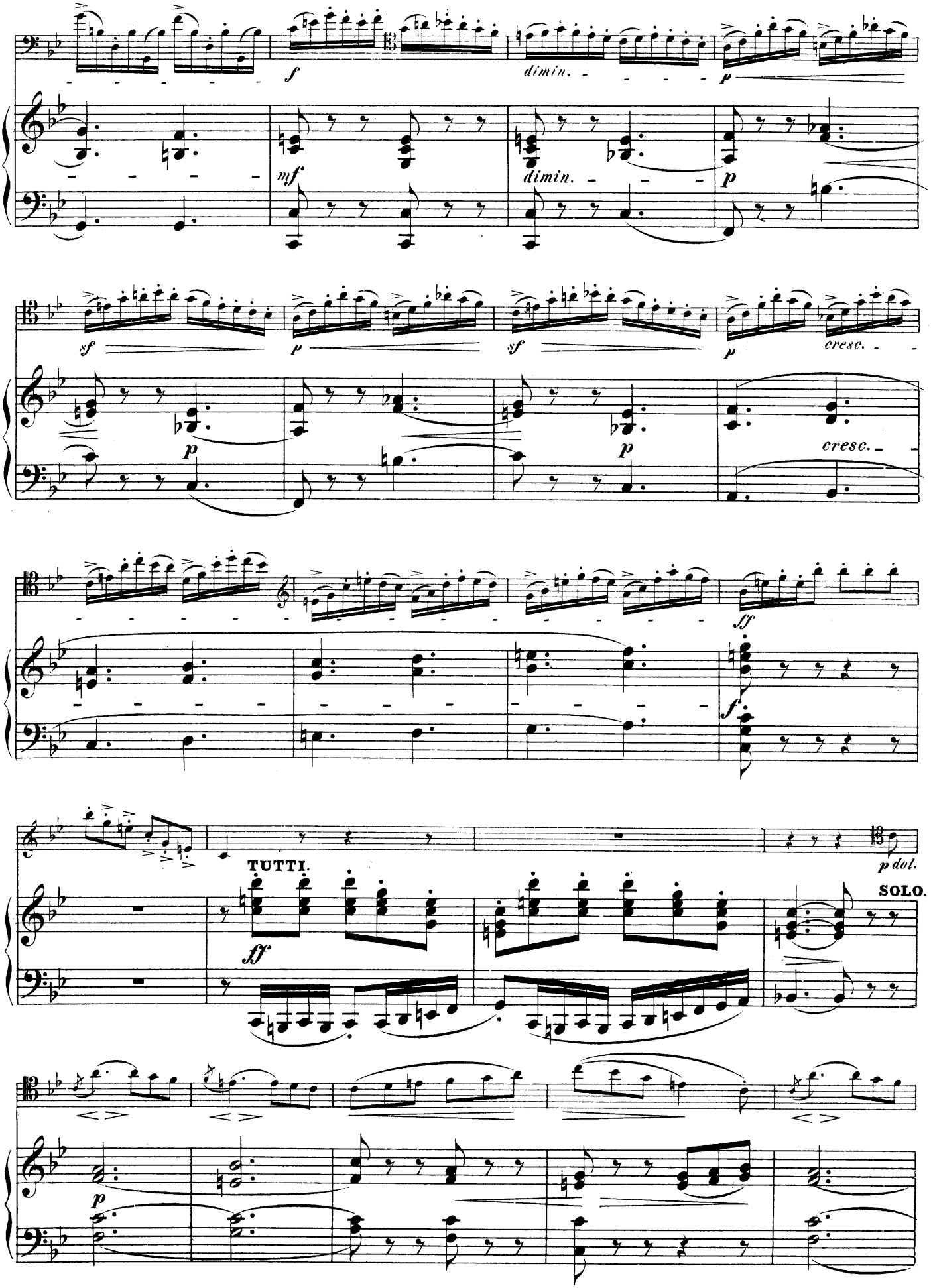
f
dimin.
p
mf
dimin.
p
sf
p
sf
p
cresc.
p
p
cresc.
ff
f
TUTTI.
p dol.
SOLO.
ff
p

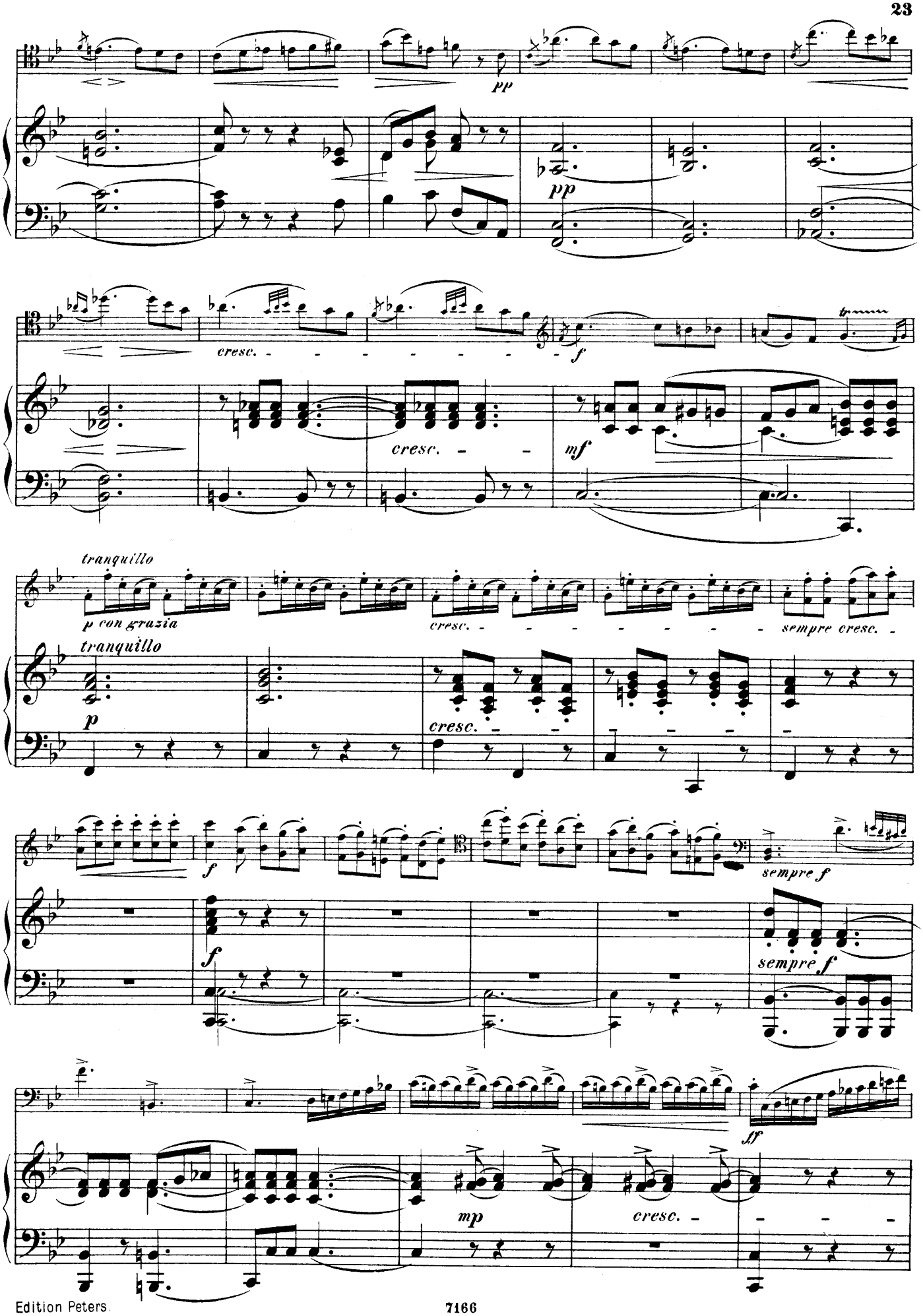
pp
pp
cresc.
f
mf
cresc.
tranquillo
p con grazia
cresc.
sempre cresc.
tranquillo
p
cresc.
f
sempre f
f
sempre f
ff
mp
cresc.

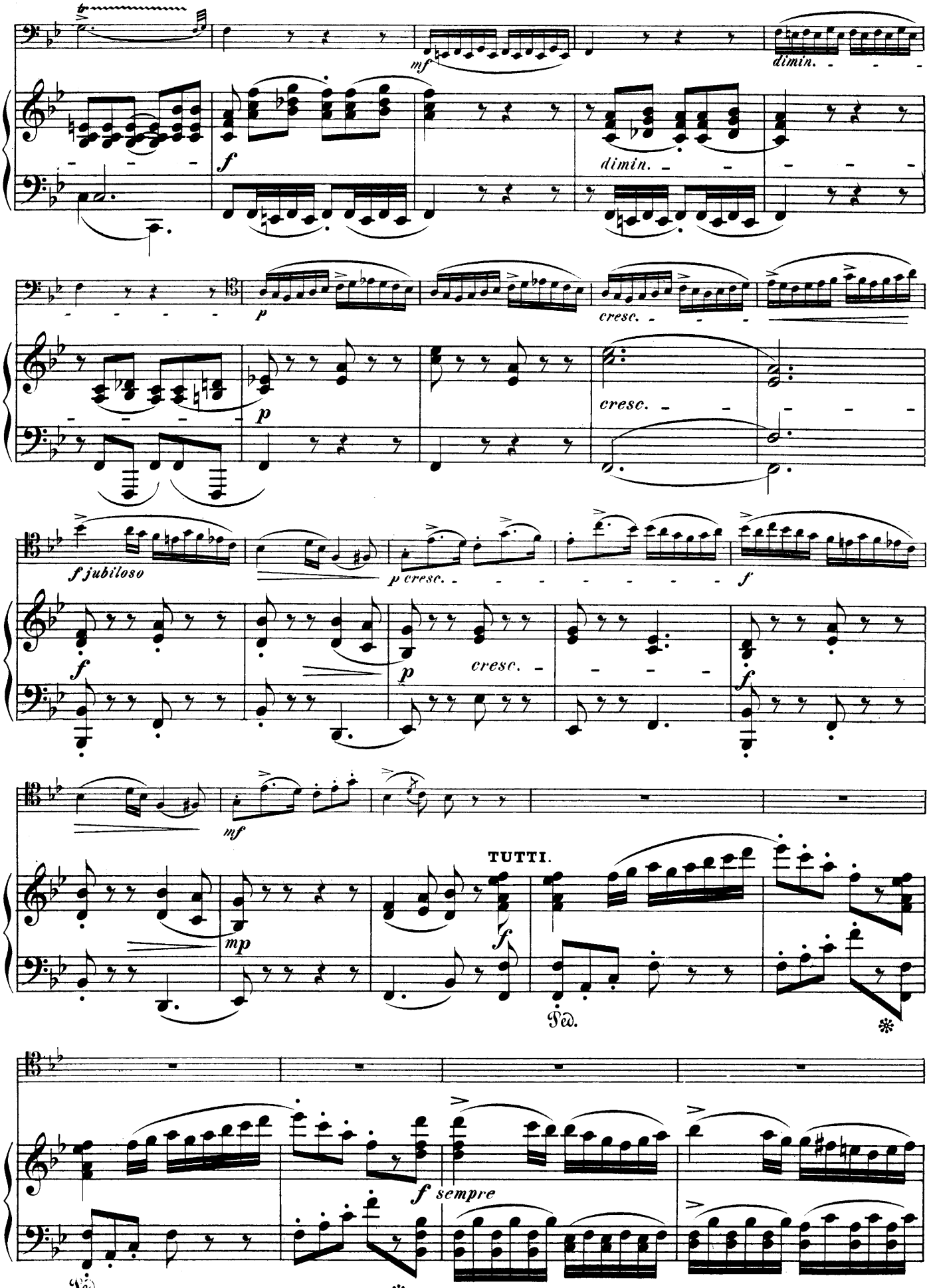
mf
dimin.
f
dimin.
p
p
cresc.
cresc.
f jubiloso
p cresc.
f
f
p
cresc.
f
mf
TUTTI.
mp
f
Ped.
*
f sempre
Ped.
*

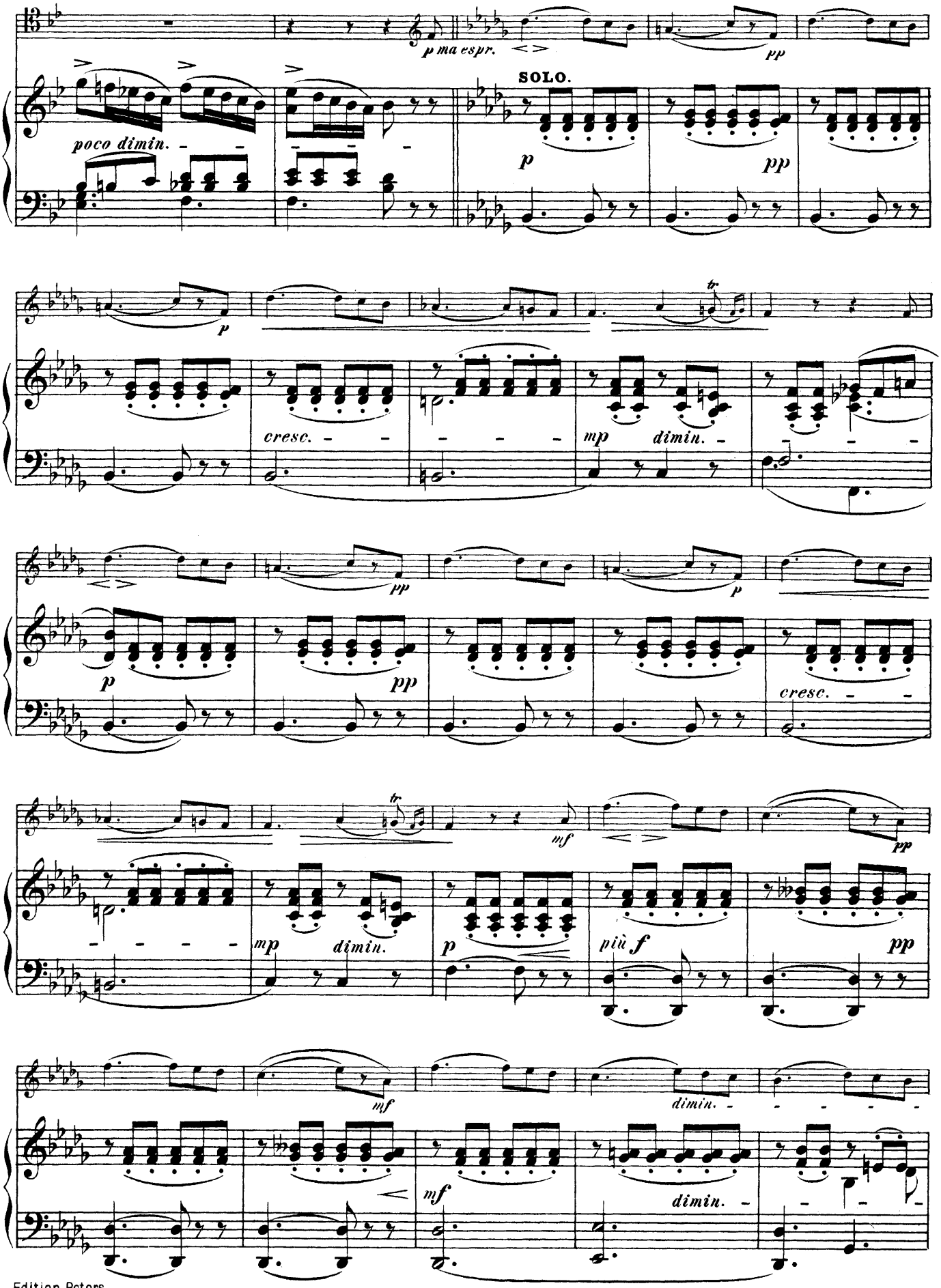
p ma espr.
pp
SOLO.
poco dimin.
p
pp
p
cresc.
mp
dimin.
pp
p
pp
cresc.
mf
pp
mp
dimin.
p
più f
pp
mf
dimin.
mf
dimin.

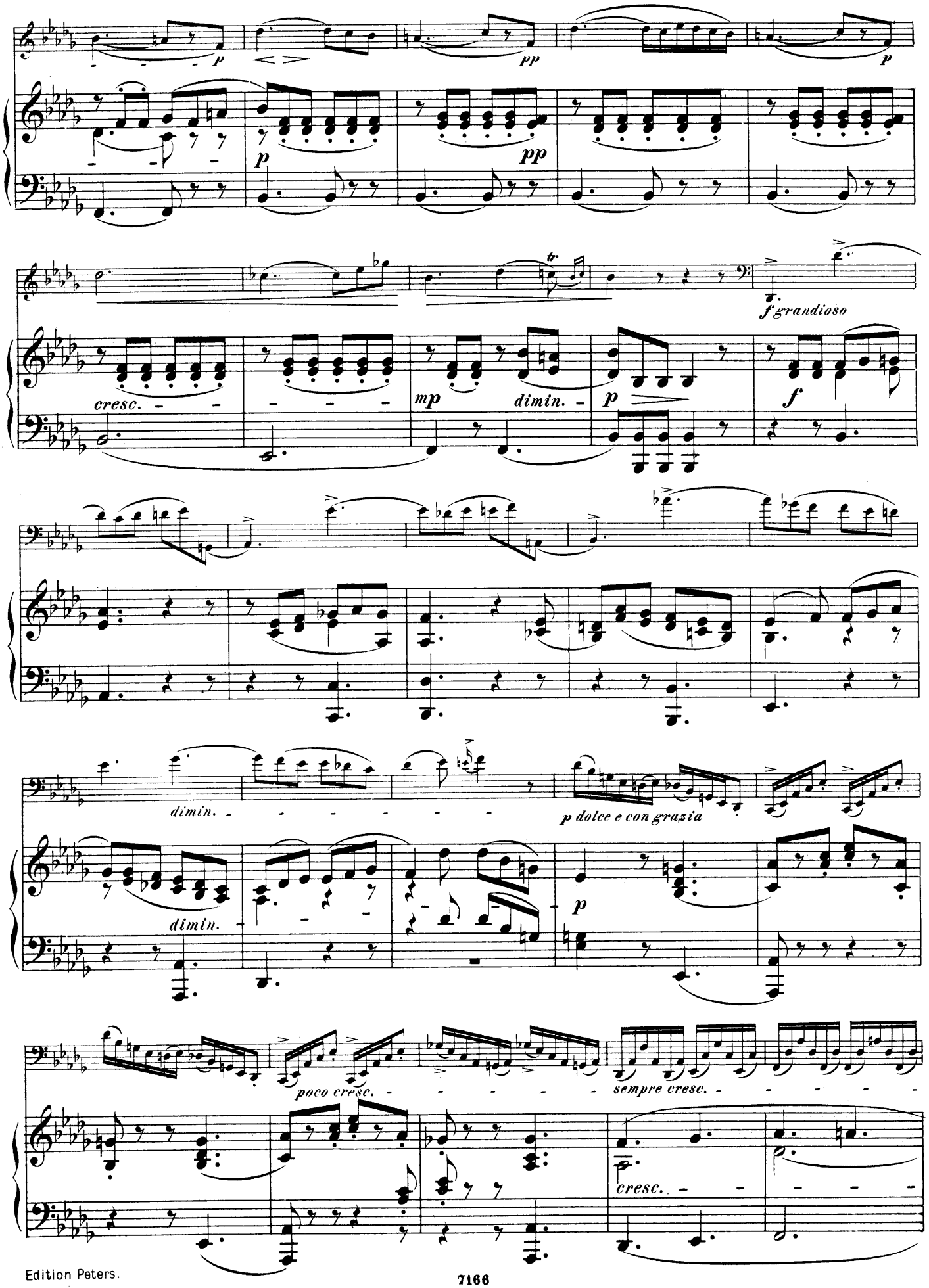
p
pp
p
pp
tr
f grandioso
cresc.
mp
dimin.
p
f
dimin.
dimin.
p dolce e con grazia
p
poco cresc.
sempre cresc.
cresc.

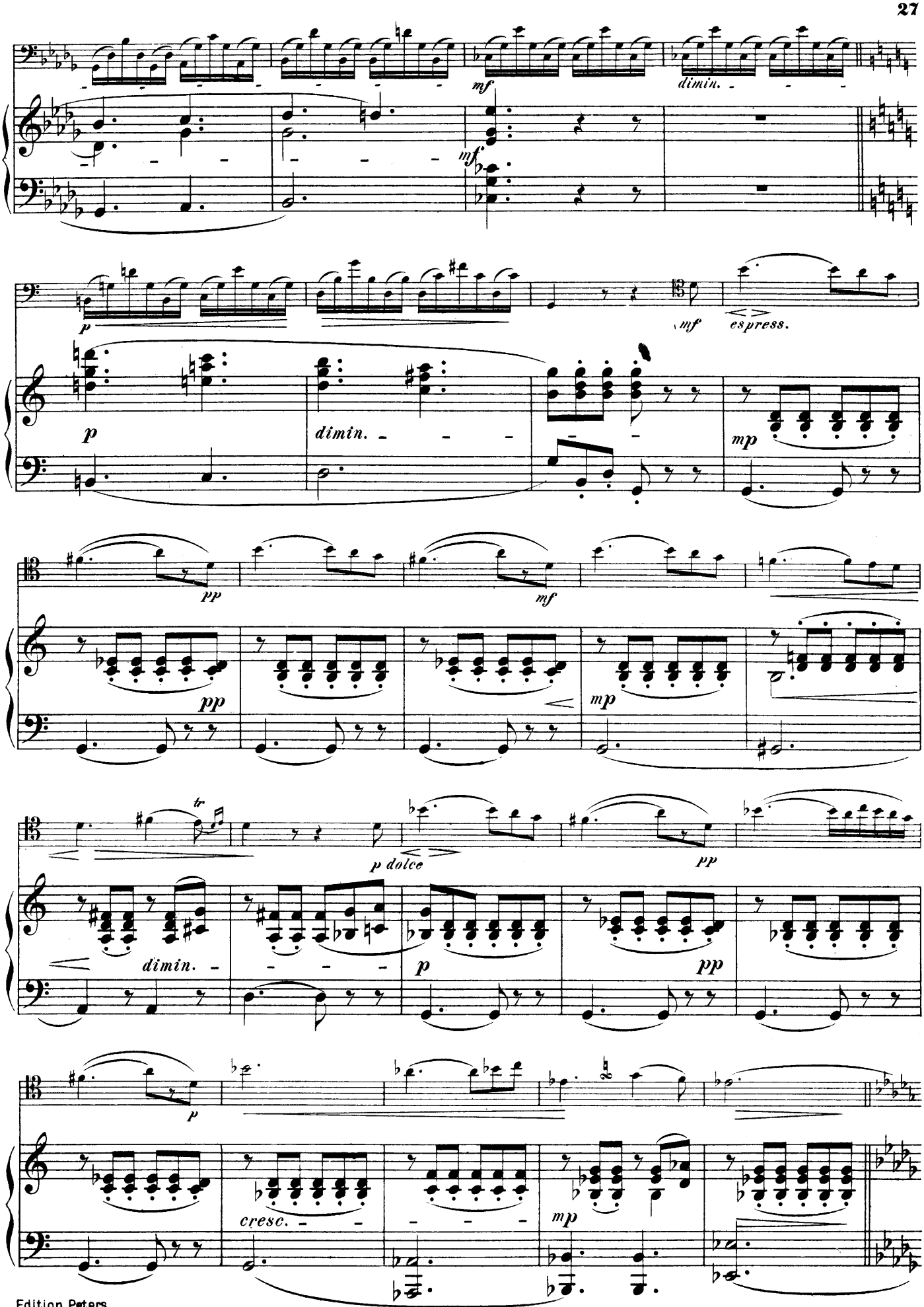
mf
dimin.
mf
p
mf
espress.
p
dimin.
mp
pp
mf
pp
mp
tr
p dolce
pp
dimin.
p
pp
p
cresc.
mp

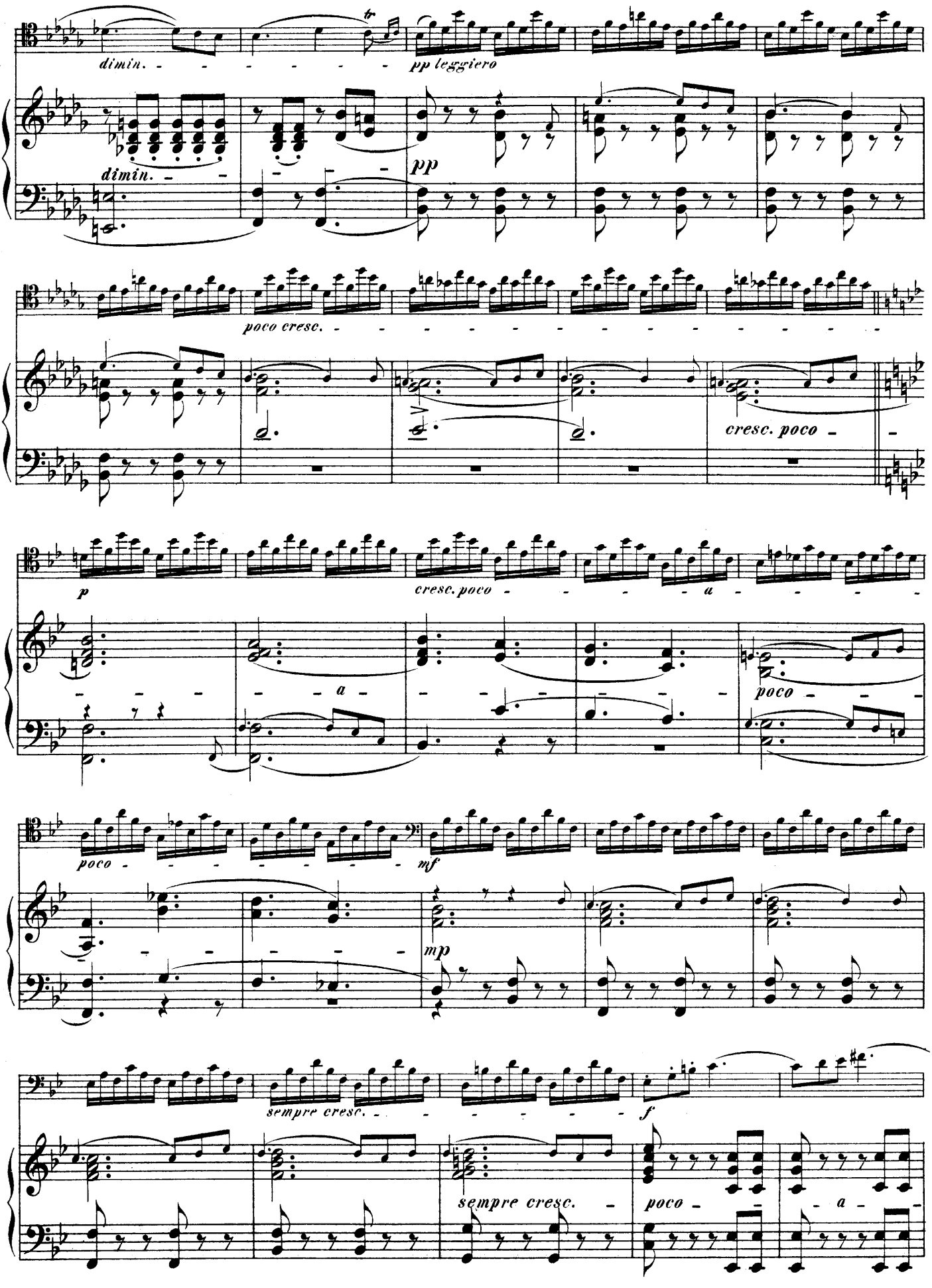
dimin.
pp leggiero
dimin.
pp
poco cresc.
cresc. poco
p
cresc. poco
a
a
poco
poco
mf
mp
sempre cresc.
f
sempre cresc.
poco
a

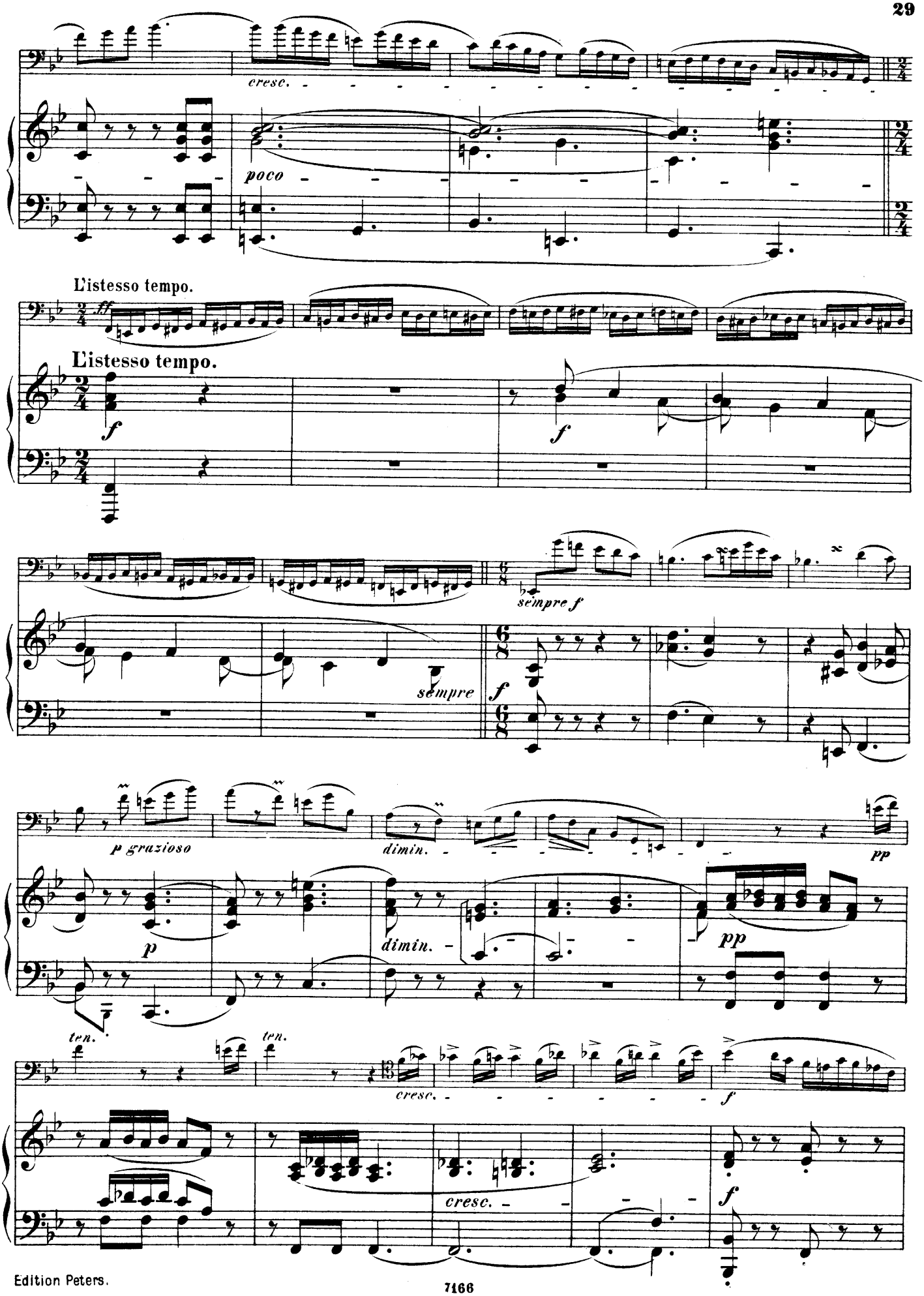
cresc.
poco
L'istesso tempo.
ff
f
L'istesso tempo.
f
sempre f
sempre
f
p grazioso
dimin.
pp
p
dimin.
pp
ten.
ten.
cresc.
f
cresc.
f

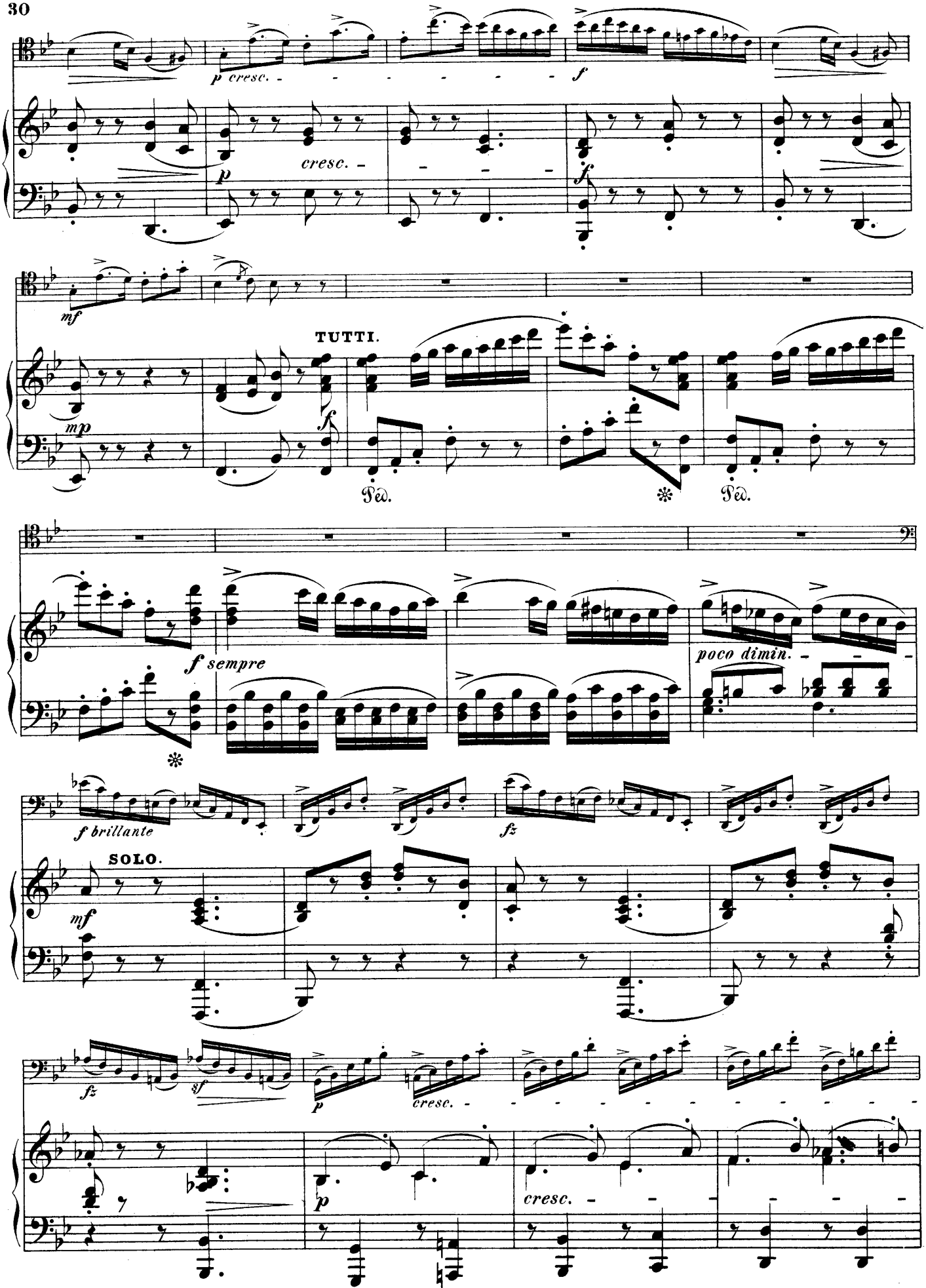
p cresc.
f
cresc.
p
f
mf
TUTTI.
mp
f
Ped.
Ped.
f sempre
poco dimin.
f brillante
fz
SOLO.
mf
fz
sf
p
cresc.
p
cresc.

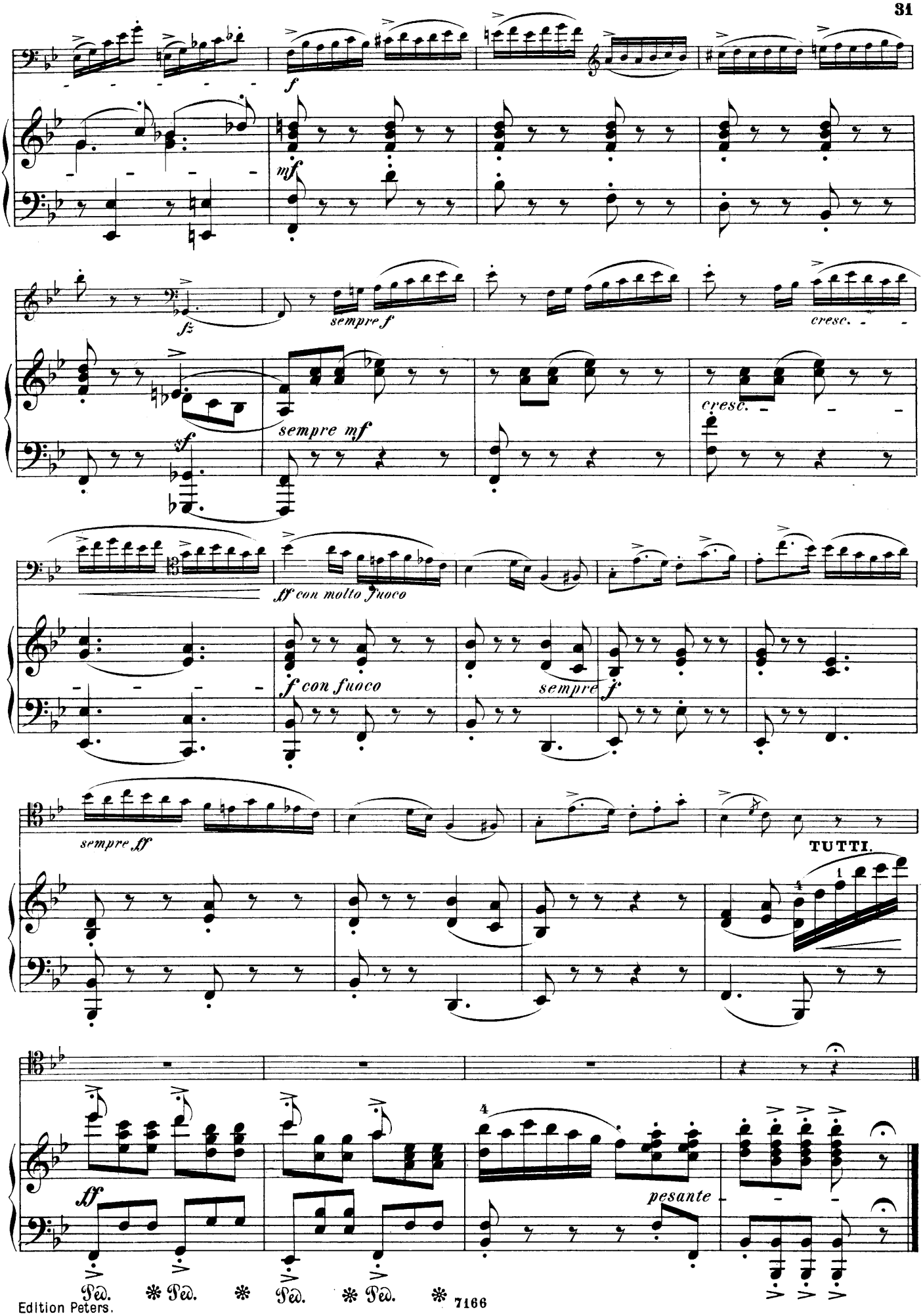
f
mf
fz
sempre f
cresc.
sempre mf
sf
cresc.
ff con molto fuoco
f con fuoco
sempre f
sempre ff
TUTTI.
ff
pesante
Ped. * Ped. * Ped. * Ped. *

CONCERTO I.

Op. 2.

Erklärung der Zeichen.

⊓ Herunterstrich.	⌐¯ Finger liegen lassen.
V Hinaufstrich.	Fr: Am Frosche des Bogens.
(♀) Daumen auf die Saite legen.	M: In der Mitte des Bogens.
✱ Daumen von den Saiten nehmen.	Sp. An der Spitze des Bogens.

Violoncello.

Allegro moderato. B. Romberg.

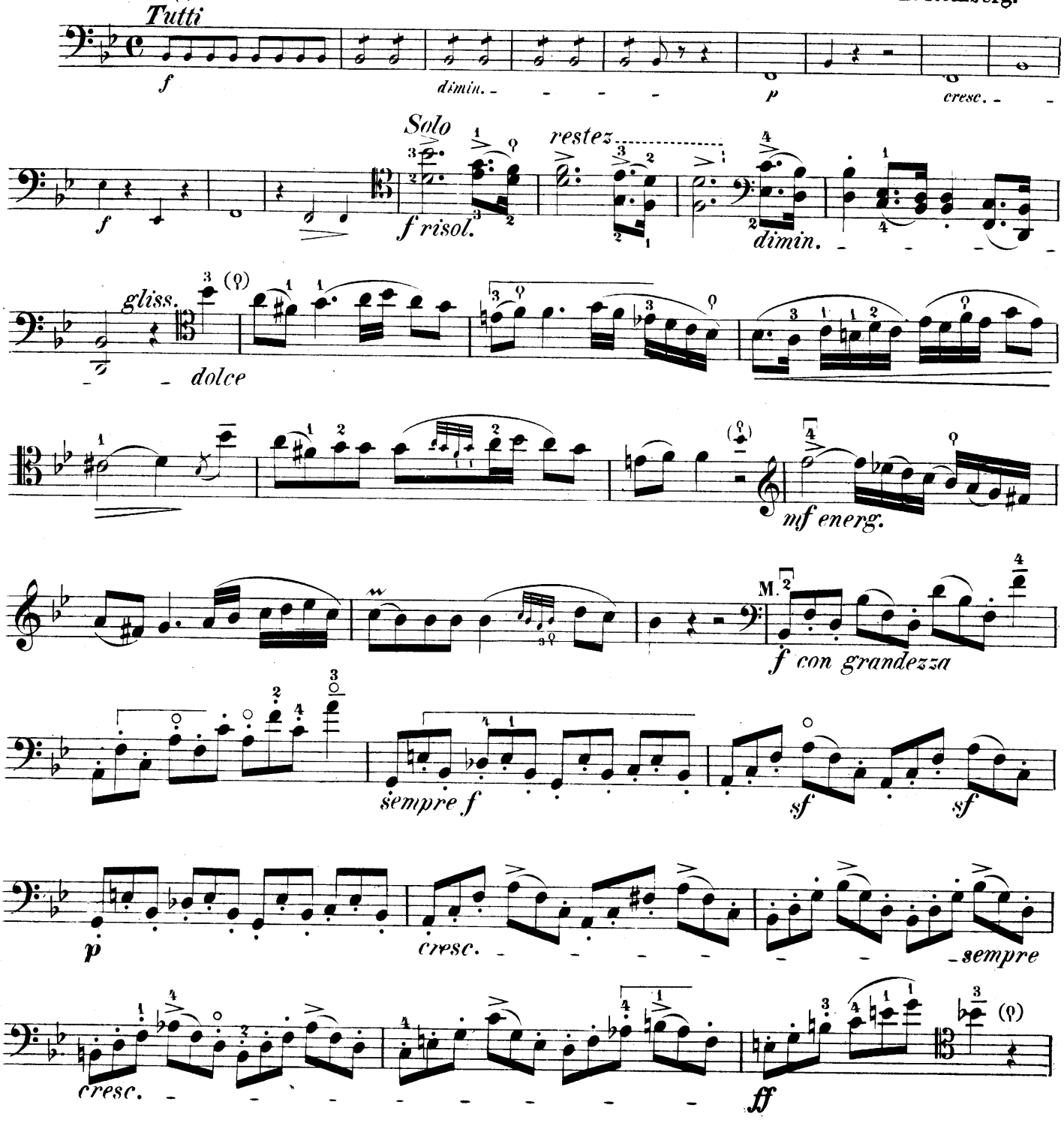

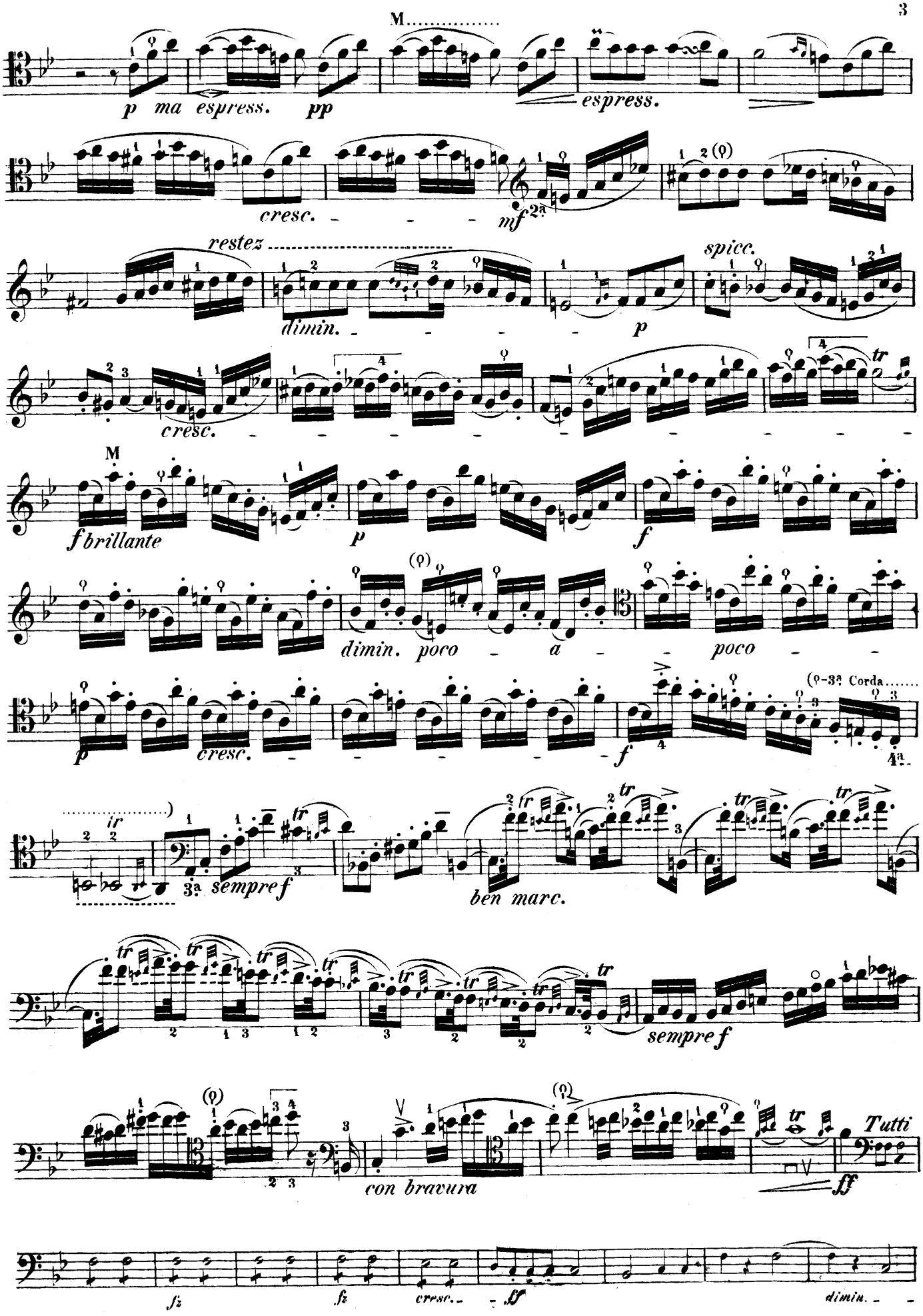
M
p ma espress. pp
espress.
cresc.
mf 2ª
restez
dimin.
p
spicc.
cresc.
tr
M
f brillante
p
f
dimin. poco a poco
p
cresc.
f
(♀-3ª Corda
4ª
3ª sempre f
ben marc.
sempre f
con bravura
Tutti
ff
fz
fz
cresc.
ff
dimin.

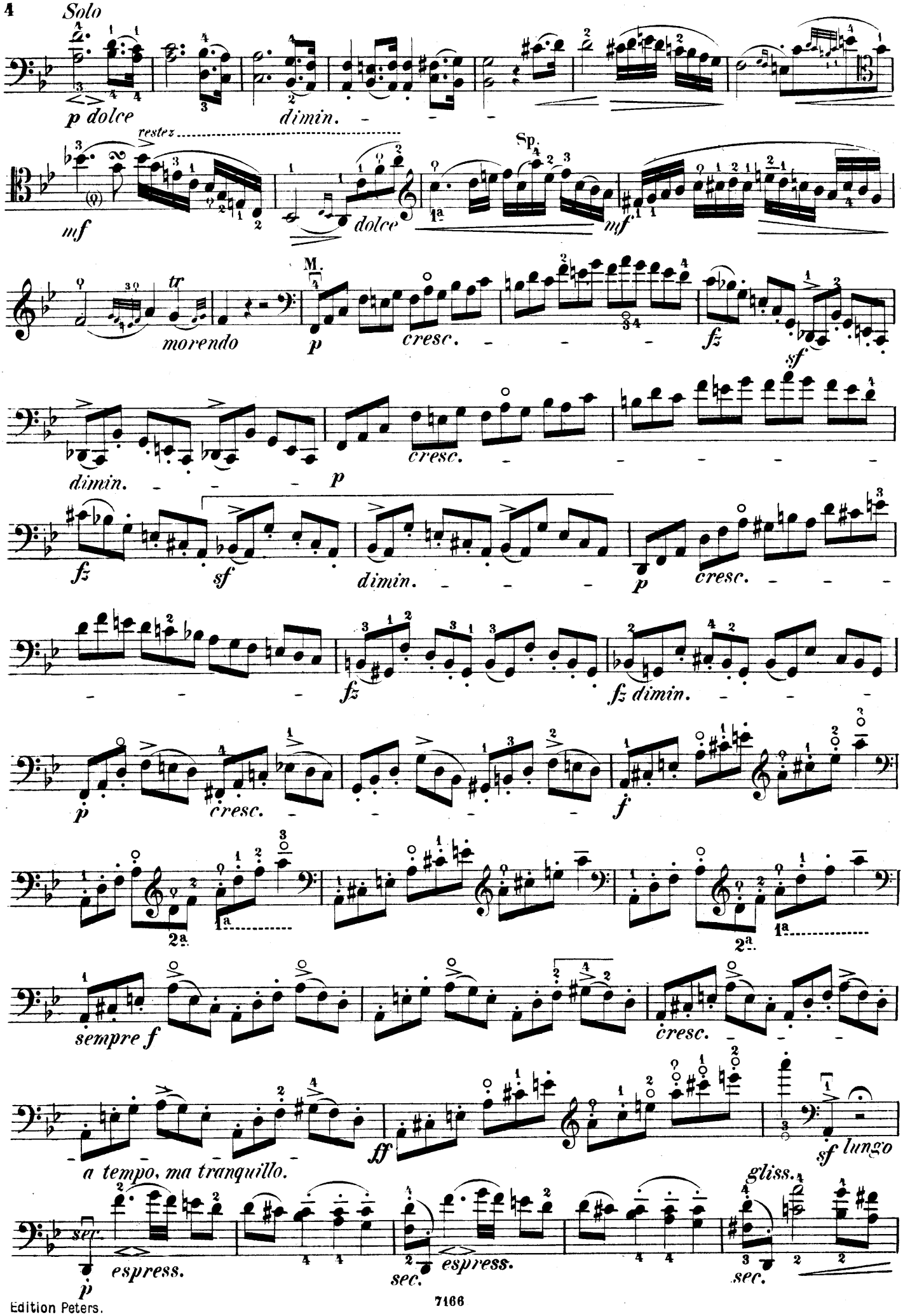
Solo
p dolce
dimin.
mf
restez
dolce
Sp.
mf
morendo
tr
M.
p
cresc.
fz
sf
dimin.
p
cresc.
fz
sf
dimin.
p
cresc.
fz
fz dimin.
p
cresc.
f
2a
1a
2a
1a
sempre f
cresc.
ff
a tempo, ma tranquillo.
sf lungo
gliss.
sec.
espress.
p
sec.
espress.
sec.

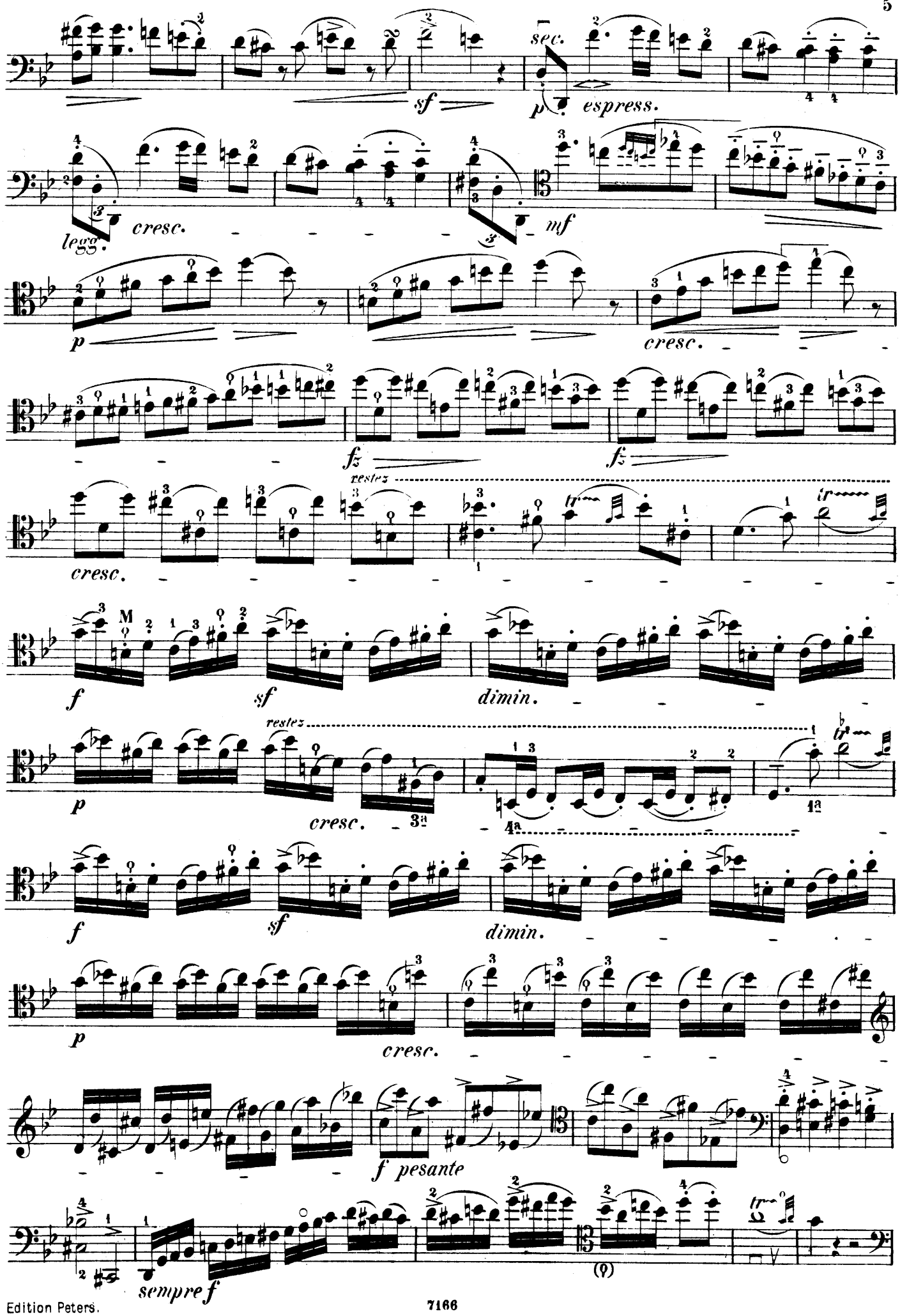
sec.
sf
p espress.
legg.
cresc.
mf
p
cresc.
fz
fz
restez
cresc.
tr
tr
f
M
sf
dimin.
restez
p
cresc.
3a
4a
1a
tr
f
sf
dimin.
p
cresc.
f pesante
sempre f
(9)

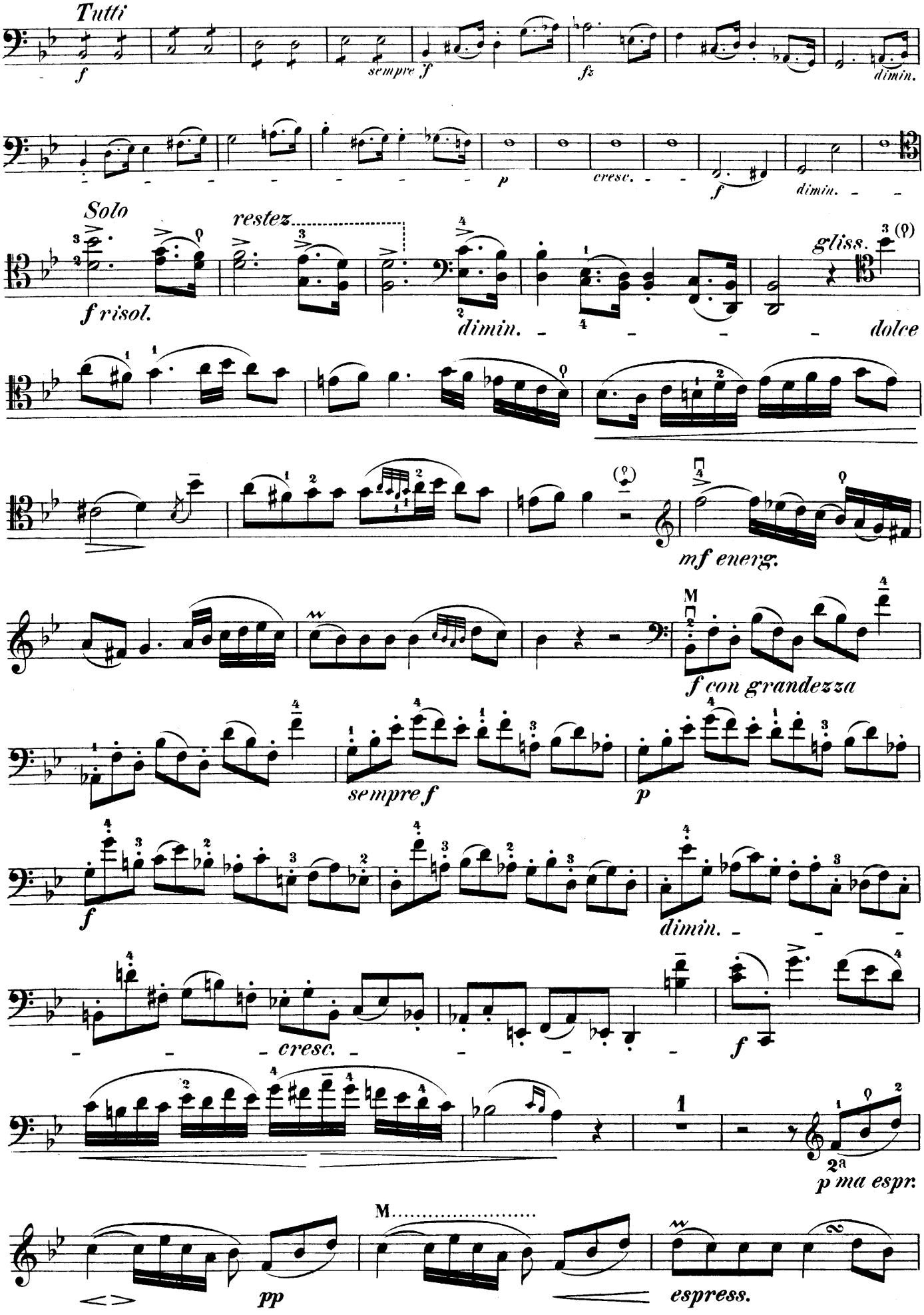
Tutti
f
sempre f
fz
dimin.
p
cresc.
f
dimin.
Solo
restez
f risol.
dimin.
gliss.
dolce
mf energ.
M
f con grandezza
sempre f
p
f
dimin.
cresc.
f
2a
p ma espr.
M
pp
espress.

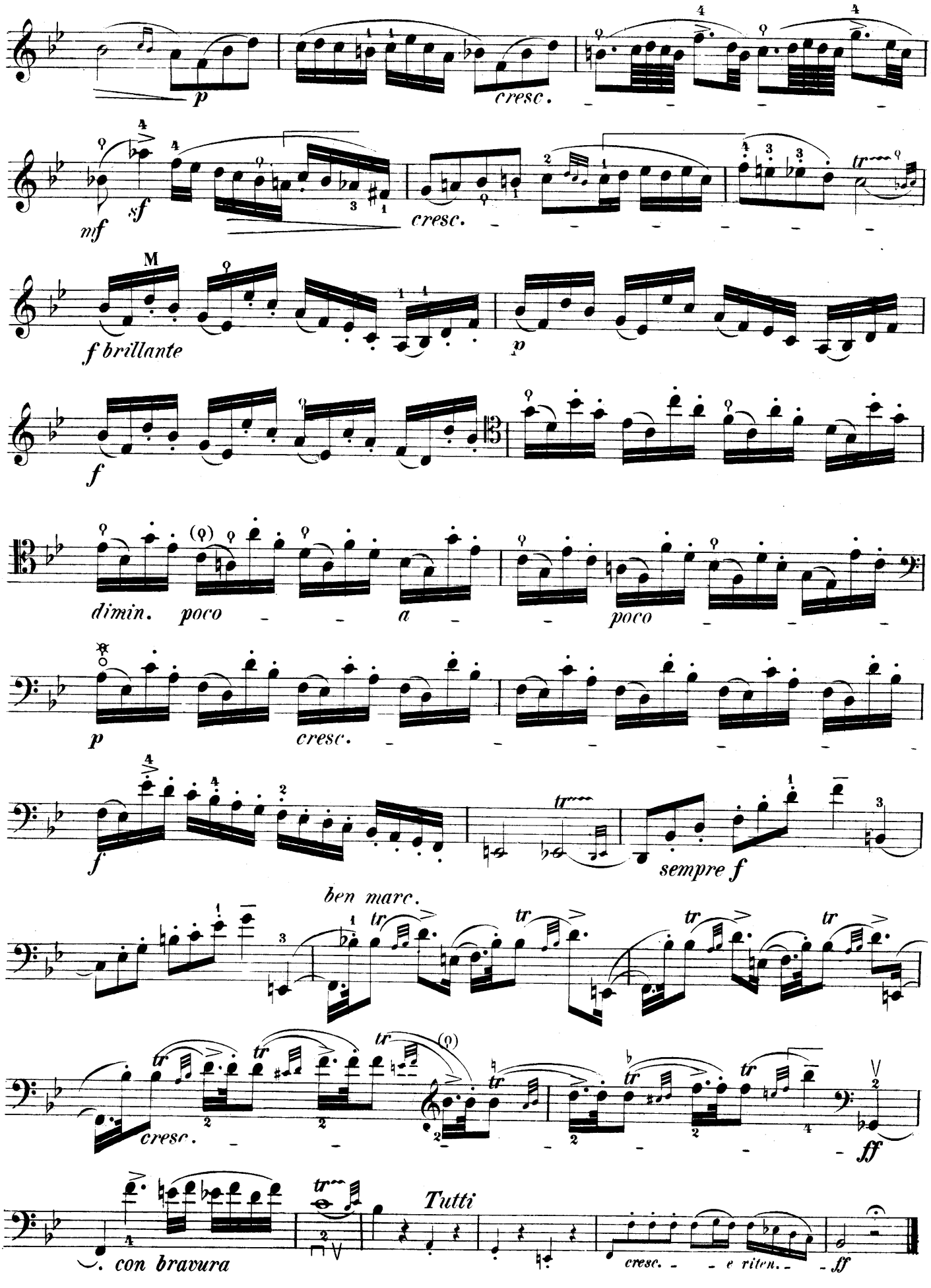
p
cresc.
nf
sf
cresc.
M
f brillante
p
f
dimin. poco a poco
p
cresc.
f
sempre f
ben marc.
cresc.
ff
Tutti
. con bravura
cresc. e riten.
ff

Andante grazioso.

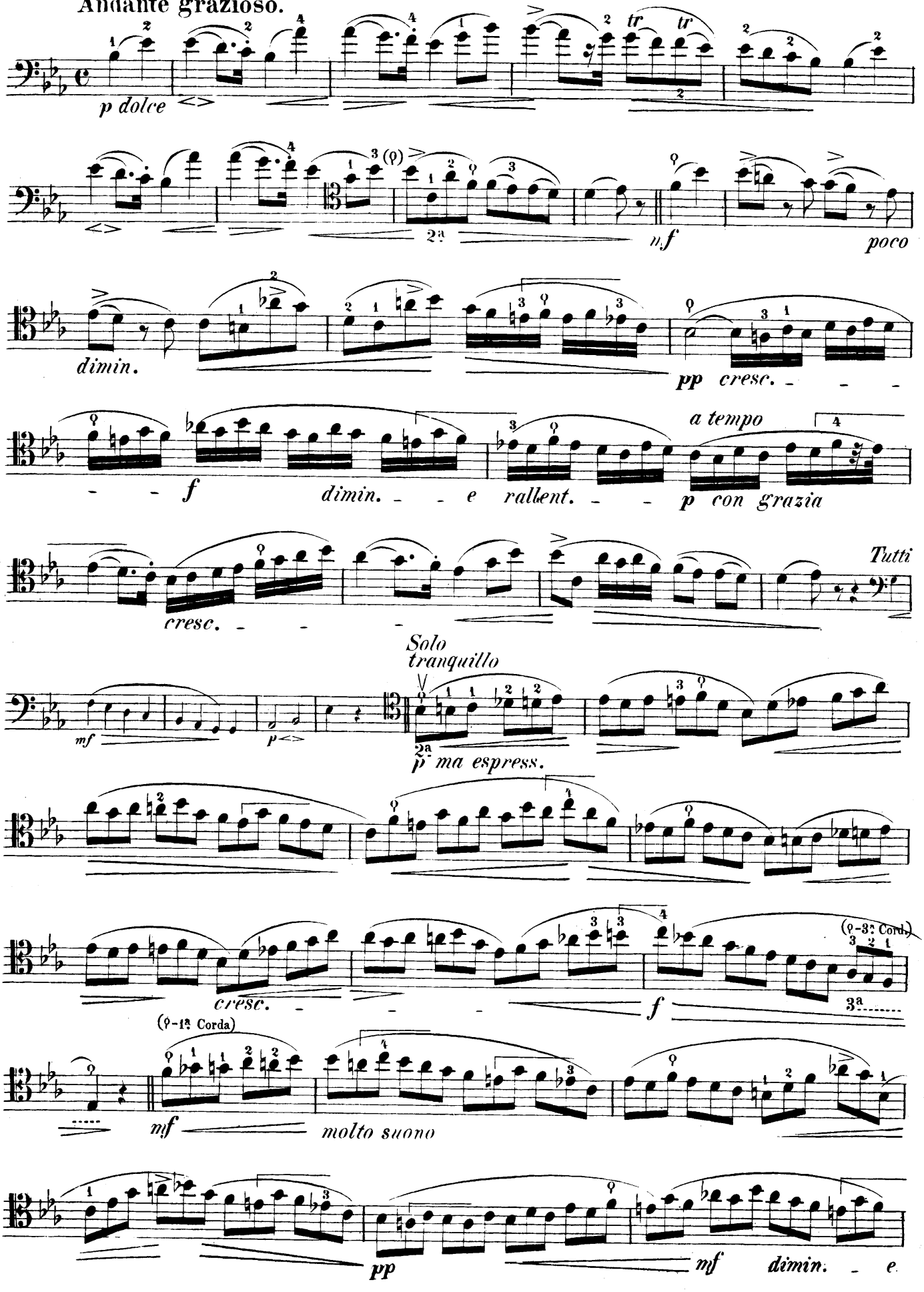

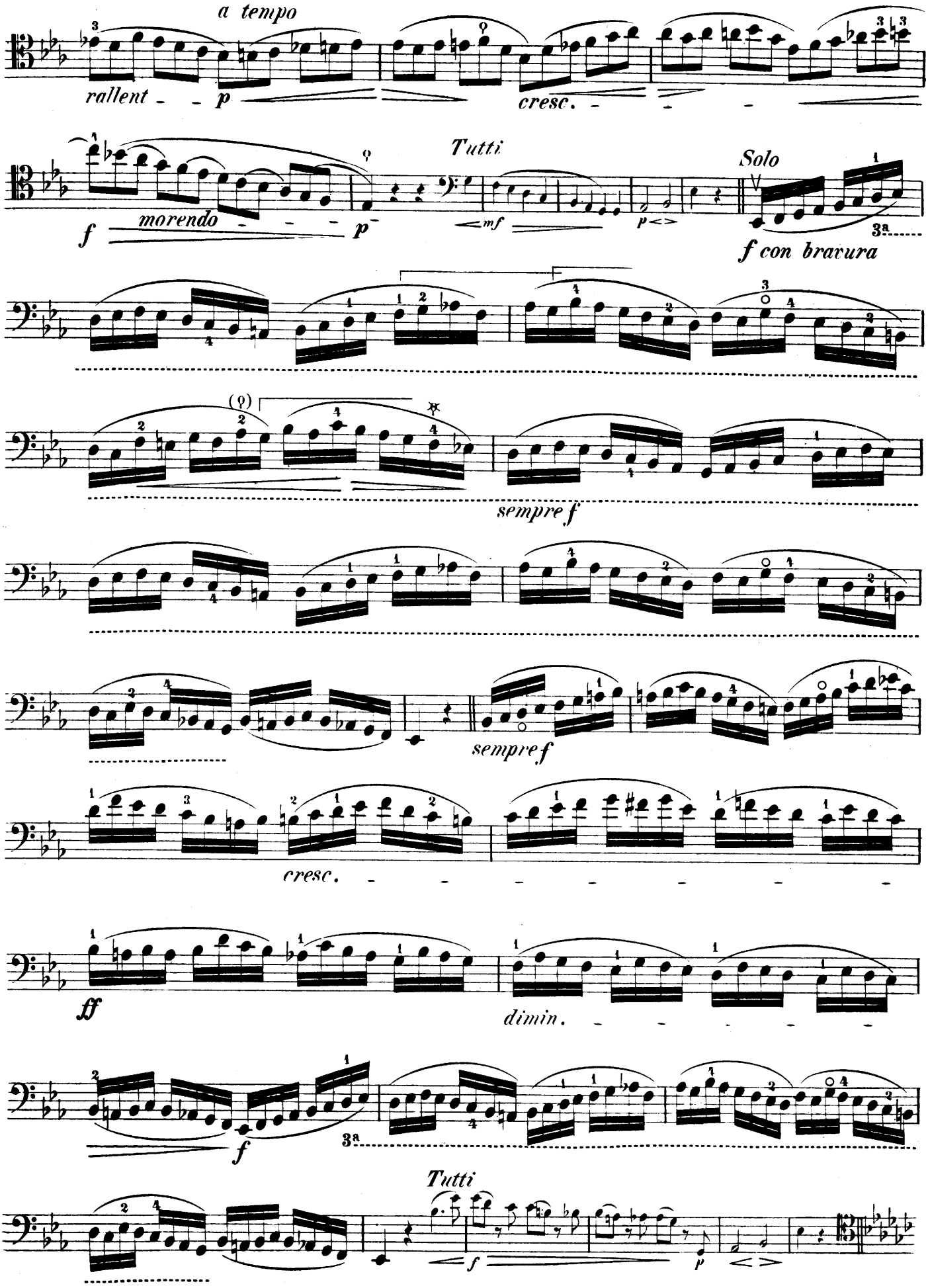
a tempo
rallent
p
cresc.
f
morendo
p
Tutti
mf
p
Solo
f con bravura
sempre f
sempre f
cresc.
ff
dimin.
f
Tutti
f
p

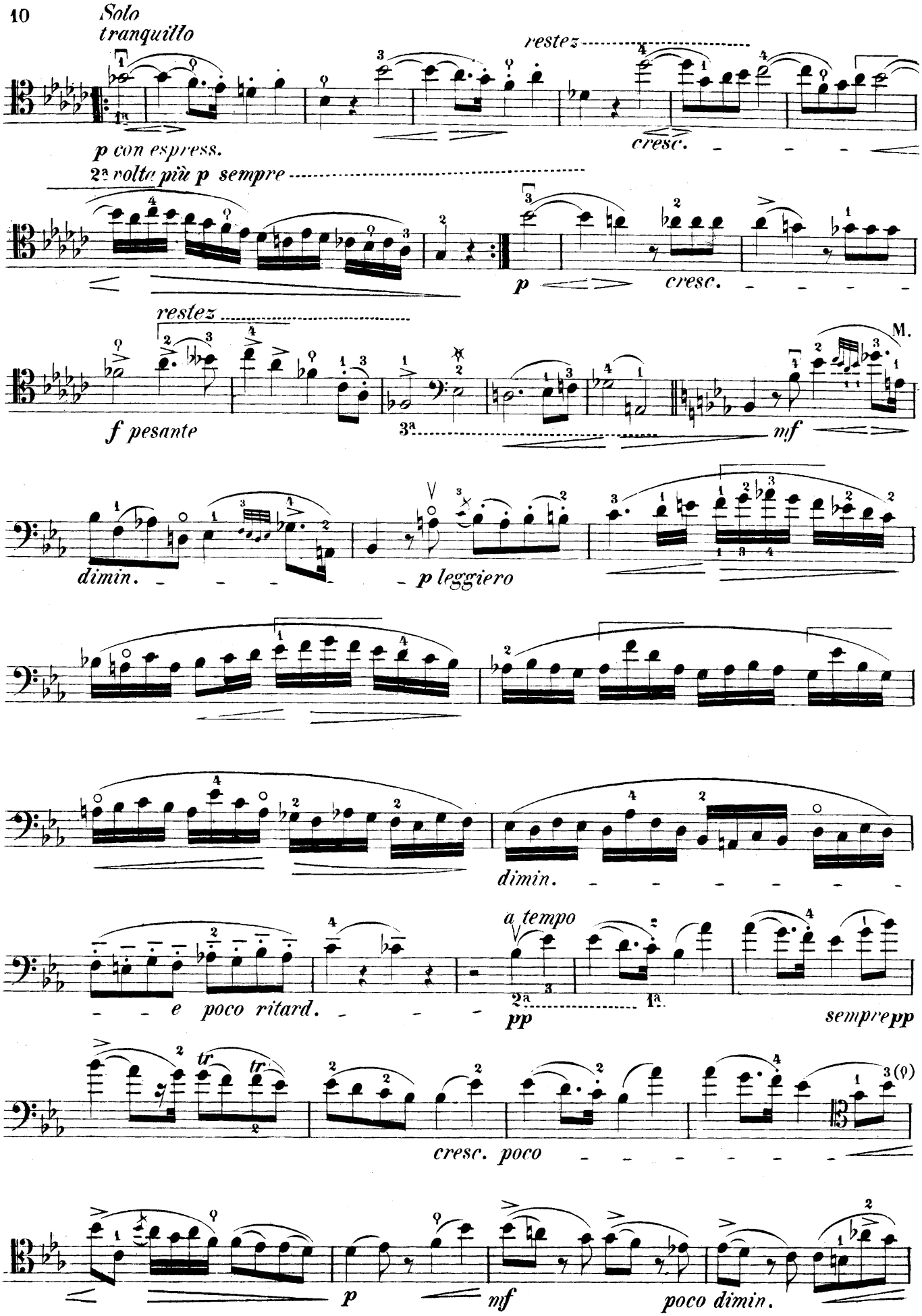
Solo
tranquillo
restez
p con espress.
cresc.
2ª volta più p sempre
p
cresc.
restez
f pesante
3ª
mf
M.
dimin.
p leggiero
dimin.
a tempo
e poco ritard.
pp
sempre pp
tr
tr
cresc. poco
p
mf
poco dimin.

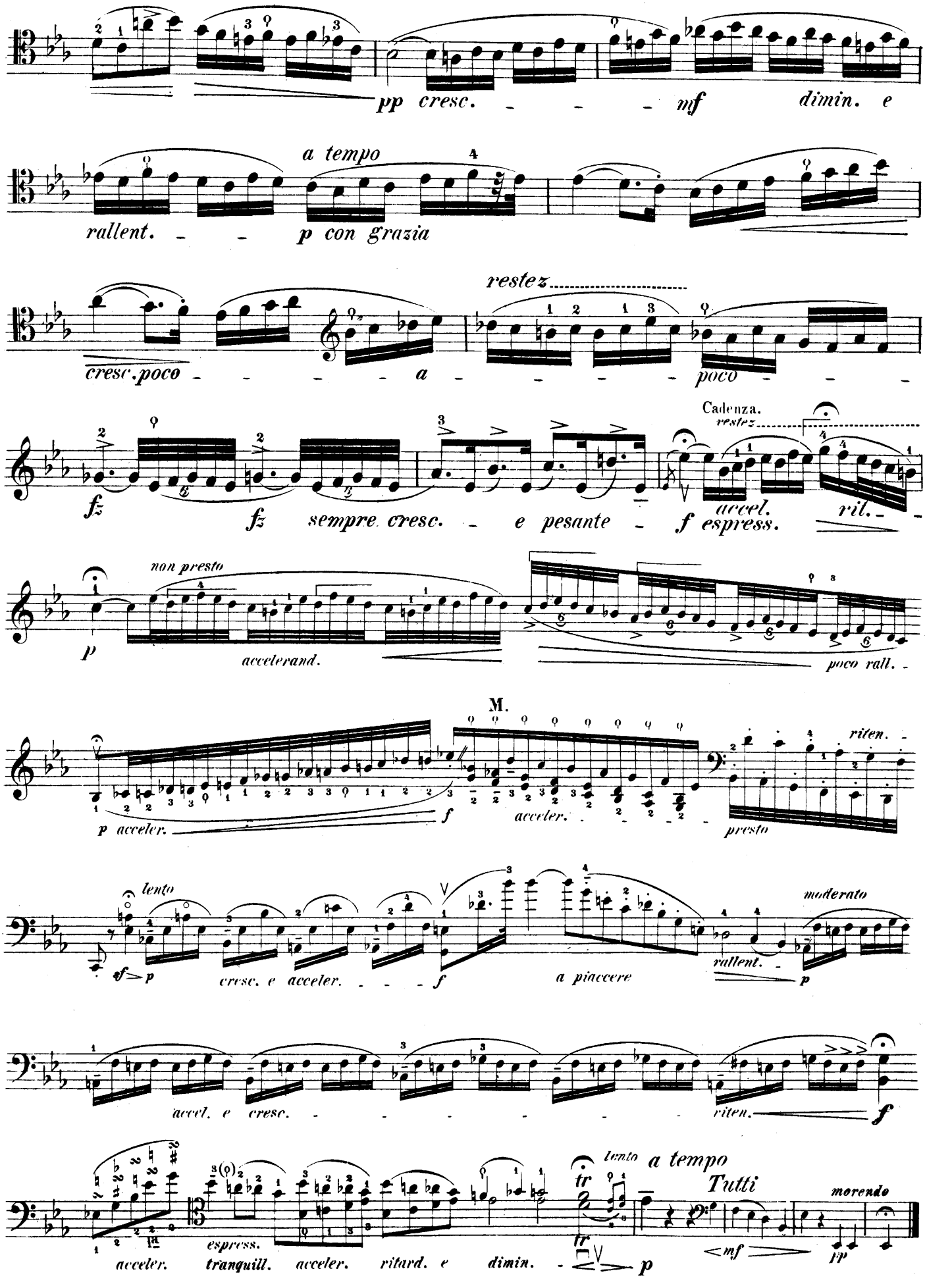
pp cresc. nf dimin. e
a tempo
rallent. p con grazia
restez
cresc. poco a poco
Cadenza.
restez
fz fz sempre cresc. e pesante f espress.
accel. rit.
non presto
p
accelerand.
poco rall.
M.
riten.
p acceler. f acceler.
presto
lento
moderato
sf p cresc. e acceler. f a piacere rallent. p
accel. e cresc. riten. f
lento a tempo
Tutti
espress.
acceler. tranquill. acceler. ritard. e dimin. p
mf
morendo
pp

Rondo.
Allegro con fuoco.

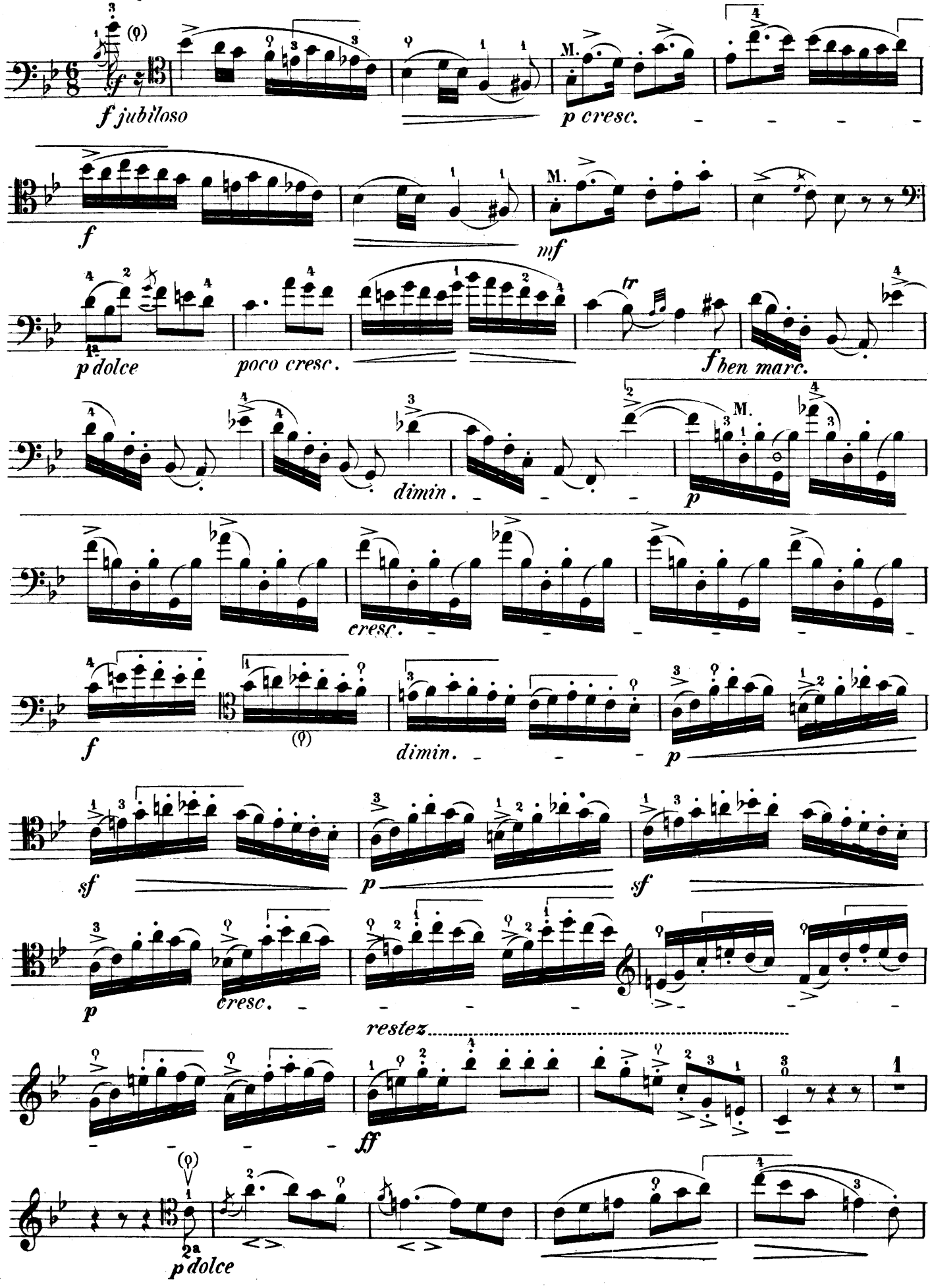

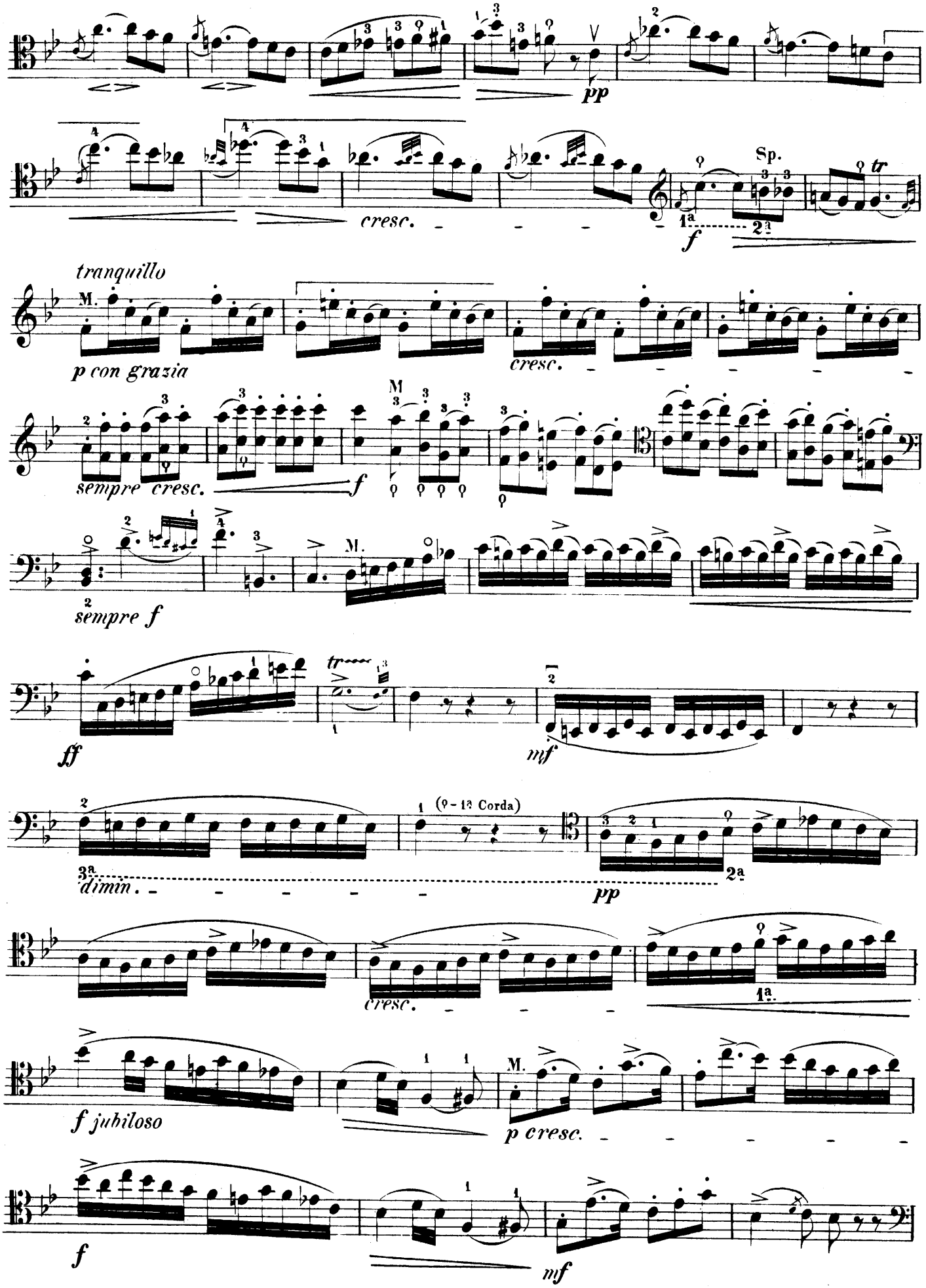
pp
cresc.
Sp.
tr
1a
2a
f
tranquillo
M.
p con grazia
cresc.
sempre cresc.
f
sempre f
ff
mf
(9 - 13 Corda)
3a
dimin.
pp
cresc.
1a
f jubiloso
p cresc.
f
mf

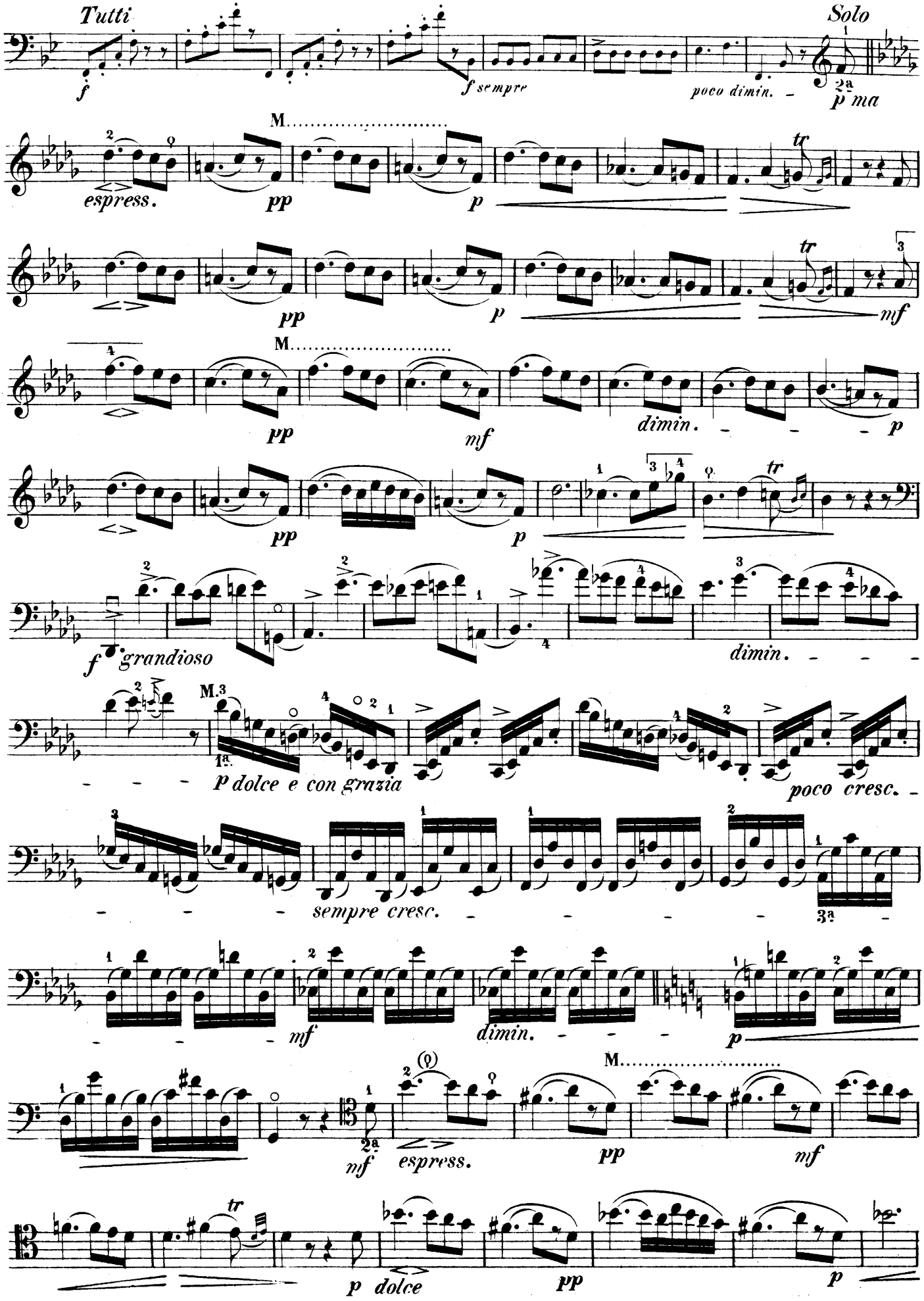
Tutti
f
f sempre
poco dimin.
Solo
p ma
espress.
M.
pp
p
tr
mf
dimin.
grandioso
p dolce e con grazia
poco cresc.
sempre cresc.
dolce

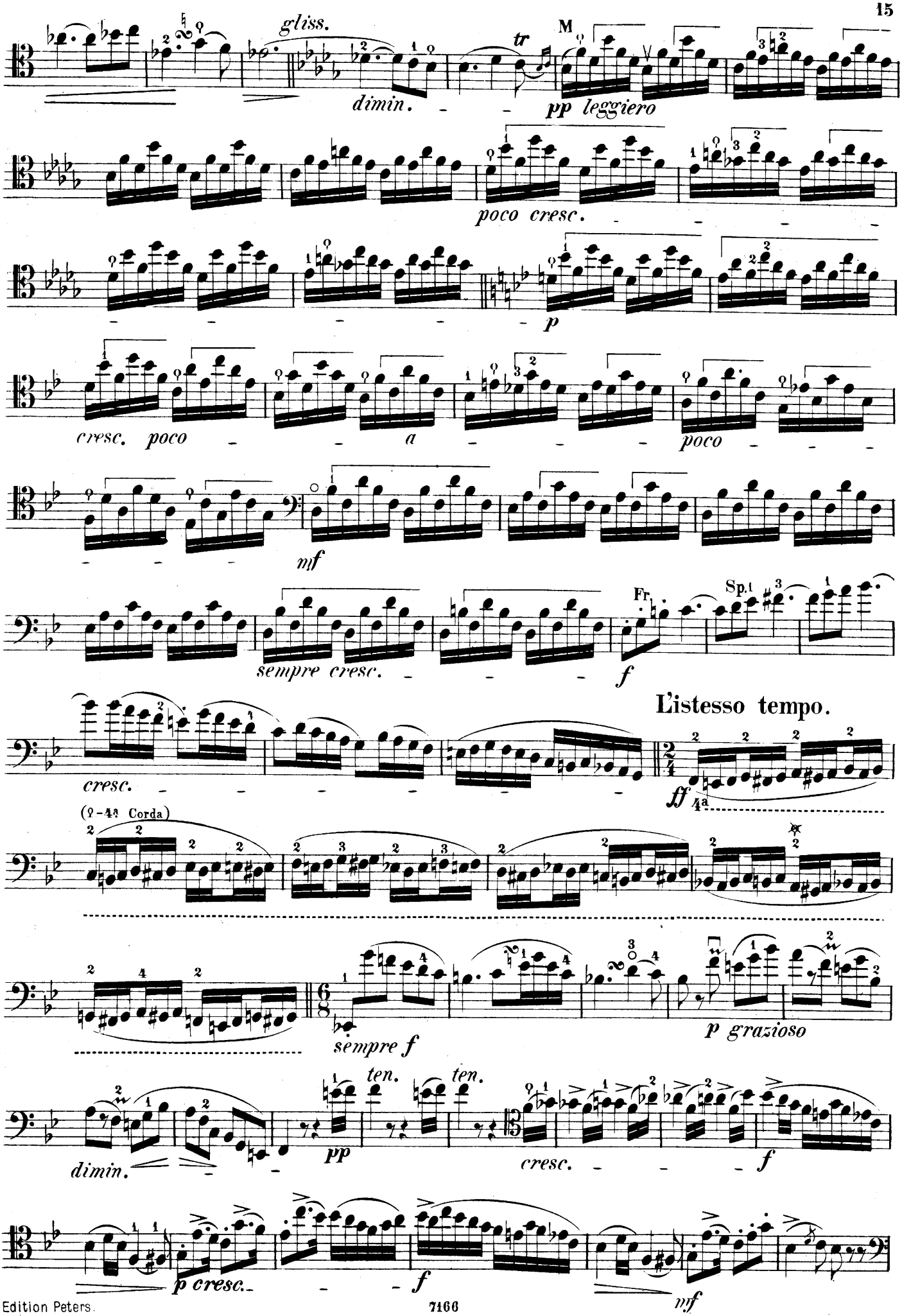
gliss.
dimin.
tr
M
pp leggiero
poco cresc.
p
cresc. poco
a
poco
mf
Fr.
Sp.
sempre cresc.
f
L'istesso tempo.
cresc.
ff
4a
(♀-4a Corda)
sempre f
p grazioso
ten.
ten.
dimin.
pp
cresc.
f
p cresc.
f
mf

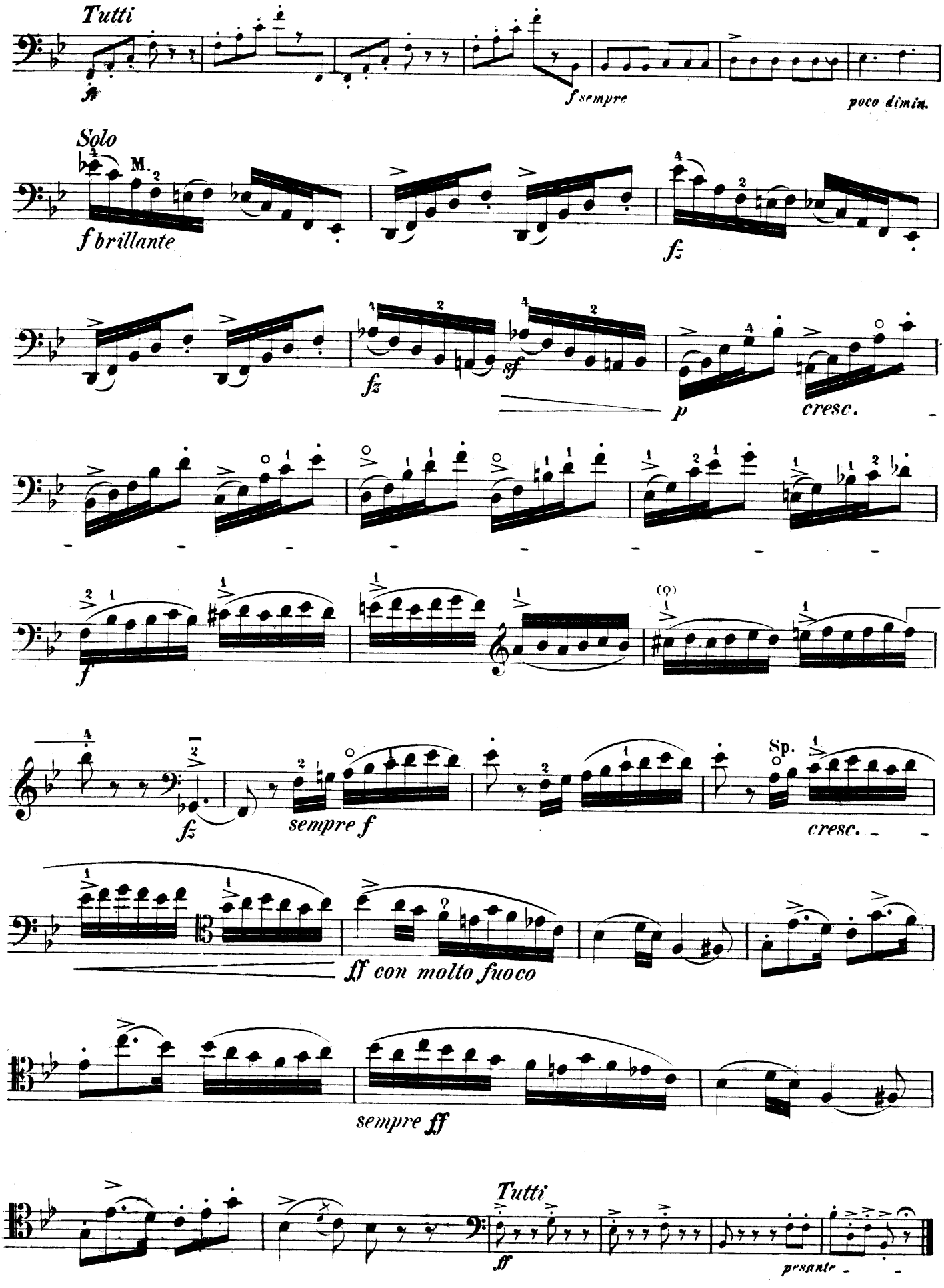
Tutti
f sempre
poco dimin.
Solo
M.
f brillante
fz
fz
sf
p
cresc.
f
fz
sempre f
Sp.
cresc.
ff con molto fuoco
sempre ff
Tutti
ff
pesante